HOLSTEIN-FRIESIAN WORLD

VOL XXXIX September 12, 1942 No. 19

Capper's Son Reproduces

A GET OF CARNATION GOVERNOR MADCAP

Four promising young offspring of the only living son of the new world champion milk producer, Carnation Ormsby Madcap Fayne. Bred and owned by Dunbar & Middleton Farms, Colfax and posed by Capt. W. P. Dunbar and family.

In This Issue

The Big Shows Get Under Way

- Wisconsin State Fair
- Minnesota State Fair
- New York's "Little State Fair"
- Maryland State Fair
- Missouri State Fair
- Northern Indiana B & W Show
- And News and Pictures of the Industry

Next Time—Waterloo D. C. C. and other Shows

Three More Maytag Bulls

Go to Head Three Outstanding Herds that Were Already Headed by Great Maytag-Bred Sires

To RAWLEIGH FARMS, Freeport, Ill.

POSCH ORMSBY FOBES DEAN (At 11 mos.)

To KENNETH P. McDANNEL, East Canton, Ohio

MAYTAG ORMSBY FOBES 4th (At 5 mos.)

To JOHN A. MARTIG, JR., Canton, Ohio

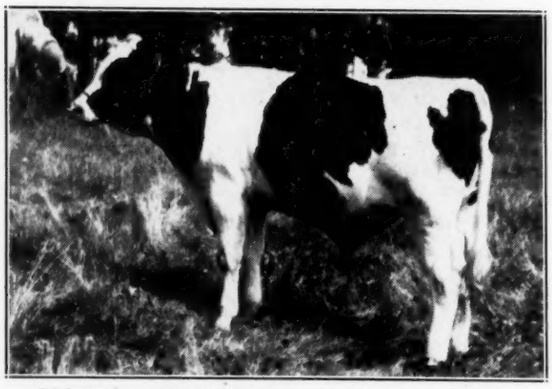

MAYTAG ORMSBY MILA FOBES (At 10 mos.)

To RAWLEIGH FARMS, Freeport, Ill. Goes Their Second Maytag Bull— POSCH ORMSBY FOBES DEAN

This truly great young bull is by Posch Ormsby Fobes and from our grand old matron, Ermvale Dinah Korndyke Ormsby, who will have her 15th calf in December, She is dam of two of our own herd sires, Sir Bess Ormsby Dean and Maytag Ormsby Dictator Dean.

He goes for service in the great Rawleigh herd to assist another Maytag bull, purchased a year ago, **SIR ORMSBY FOBES DICTATOR 39th,** a splendid son of Dictator from a 900-lb Posch-Tritomia dam.

To KENNETH P. McDANNEL, East Canton, Ohio Goes His Third Maytag Bull— MAYTAG ORMSBY FOBES 4th

The highest record son (to date) of our great young National blue ribbon winner, Maytag Ormsby Fobes. His dam, Mount Riga Ormsby Jem, with 886 lbs fat at 4½ yrs., was All-American 2-yr-old 1933. His sire's dam, "Maudlene," with 960 lbs fat, was All-American 2-yr-old in 1937. Thus we see the two nearest dams of Mr. McDannel's new bull were both All-American 2-yr-olds and their records average 923 lbs fat.

This calf is one of the most promising youngsters we have ever sold—the counterpart of his sire when he was first prize calf at the National and junior champion at Iowa.

To JOHN A. MARTIG, JR., Canton, Ohio Goes His Second Maytag Bull— MAYTAG ORMSBY MILA FOBES

A son of Posch Ormsby Fobes 37th from Collette Mila Fobes, a member of our 1941 All-American Produce of Dam. See our adv. in the last issue of the World for full particulars.

A splendid individual, backed by great show wining dams with excellent udders, he will be mated with Mr. Martig's splendid daughters of **MAN-O-WAR PONTIAC LAD,** his son of our "Pontiac 2d"—917-lb fat, 4.1% Model Dell—Sir Bess Ormsby Lass cow.

THE DEMAND FOR GOOD BULLS IS GETTING KEENER

These three were all ordered by phone or wire. We have others similarly bred now for sale. Don't wait too long if you want a bull this fall.

Also Breeders of DUROC Swine

MAYTAG DAIRY FARMS

ACCREDITED Incorporated CERTIFIED

Home of MAYTAG Blue Cheese

FRED MAYTAG, II, Pres. Newton, Iowa M. M. CAMPBELL, V.-P. and Mgr.

A Sir Modest Daughter That We Are Proud Of

QUONQUONT VIVIAN MODEST has developed into a real deep bodied cow and her udder attachment is still faultless. She is a consistent producer and here are her fine records:

At 2y	Cl. B	325d	13534.5 M.	525.5 F.	3.9%
At 3y	Cl. B	343d	16283.0 M.	667.3 F.	4.1%
At 5y	Cl. A	347d	18428.5 M.	735.9 F.	4.0%
At 6y	Cl. B	365d	18585.7 M.	794.7 F.	4.3%

Now on test again at 7 years old and has in her first 320 days, which brings her up to Sept. 1—19,915.7 lbs milk, 793.0 lbs fat, 3.9%.

She is the kind we are mating with **QUONQUONT SIR MODEST 27th,** our present senior sire, a proven son of Quonquont Sir Modest from a dam with 936 lbs fat, 3.9%.

QUONQUONT VIVIAN MODEST
First prize 2-yr-old at Eastern States Exposition.

When Selecting Your Next Herd Sire—Why Not a Line Bred SIR MODEST 27th Son?

The service age Sir Modest 27th son that we advertised in the August 29th World has been sold to Mr. R. E. Ogden, Mountainville, Orange County, N. Y.

REMEMBER QUON-QUONT Where Quality Prevails and CALFHOOD VACCINATION Predominates

QUON-QUONT STOCK FARM

Herd Fully Accredited Since 1928

F. U. WELLS, Owner. HARVEY SINCLAIR, Supt.

WHATELY MASS.

OLIVE MAID — Brood Cow Extraordinary

OSBORNDALE OLIVE MAID 1205058
4t 3½y — 365d A — 21286.1 M. 3.8% 800.5 F.

The Only Cow of Any Breed To have Three Daughters Averaging OVER 800 LBS FAT ON 2X MILKING

SHE IS DAM OF:

"Olive May"				
4½y	C	21473.6 M.	4.0%	862.1 F.
"Dame Olive"				
5y	C	20738.2 M.	4.0%	825.3 F.
"Olive Maid 2d"				
3y	C	17361.1 M.	4.1%	713.0 F.
Average				
4y 4m	C	19857.6 M.	4.03%	800.1 F.

These three daughters have made eight records—all but one in heifer form, all but two on 2X—that average—

18766.2 M. 3.93% 742.5 F.

This is perhaps another world record for three daughters of one cow.

THE OLIVE FAMILY is one of several great Cow Families that we have developed here at Osborndale in our years of breeding and production testing. We can offer bulls from these **PROVEN COW FAMILIES** that we can recommend with every confidence that they will prove to be sires of **PROFITABLE PRODUCTION WITH HIGH TEST.** Write for particulars.

ACCREDITED **OSBORNDALE** CERTIFIED

MRS. W. S. KELLOGG, Owner Derby, Conn. F. M. NICHOLS, Supt.

Published Every Other Saturday Price $1.50 Per Year
Entered as second class matter December 16, 1918 at the office at Lacona, New York, under the act of March 4, 1879

First At Milwaukee — Our Junior Sire

PABST BARTA PRILLY WAYNE

PABST BARTA PRILLY WAYNE
First prize junior yearling at Wisconsin State Fair 1942.
At past 10 yrs. old, his dam was 10th in a class of 30 aged cows at the 1942 Wisconsin State Fair.

He is a son of Sir Ormsby Skylark Barbetta, one of our principal senior sires—a double grandson of Sir Bess Ormsby Fobes 73d, being from the highest record daughter and by one of the great proven sons of that famous high index sire.

Dam — PABST CASCADE PRILLY WAYNE
Grand Champion at Minnesota 1937

A daughter of Carnation Sensation from our great Wayne family, she made 664 lbs fat with 3.8% test at 2 yrs. and has a daughter with 587 lbs fat at 2 yrs. that was third prize four-year-old at Ohio.

PABST CASCADE PRILLY WAYNE is one of a trio of full sisters, all blue ribbon winners in fast company and all with fine records made with high test. One of her full sisters was grand champion at Waterloo in 1937.

OUR SENSATION GET WINS AGAIN AT WISCONSIN STATE FAIR

For the seventh year in succession, a Get of Carnation Sensation wins first at Wisconsin State Fair. The 1942 Get, like most of the others that have won, included Pabst Cascade Prilly Wayne, the dam of the blue ribbon bull pictured above.

PABST FARMS—Acc. & Neg.—Oconomowoc, Wis.

A Group from W. I. S. to Watertown

Our Wisconsin Industrial School at Waukesha is sending a fine consignment to the Watertown Sale on September 24, consisting of four fine two-year-old heifers, all due about sale time, and a high powered young bull.

THE FEMALES ARE:

Two Daughters of W I S ADMIRAL ORMSBY LASS
One Daughter of W I S ADMIRAL LADDIE
One Daughter of W I S ADMIRAL AALTJE SALO

All are from record dams . . . all are two-year-olds carrying their first calves and all springing by the services of W I S ORMSBY KELLY.

THE BULL CONSIGNED

Son of W I S Netherland Pride out of a daughter of General Homestead Mercedes 2d with 697 lbs fat. His five nearest dams average 763 lbs fat.

LOOK FOR THIS GROUP AT WATERTOWN, SEPTEMBER 24th

Wisconsin State Department of Public Welfare

W. W. KINYON, Farm Supervisor **MADISON, WISCONSIN**

Women Join the *"Field Artillery"*

as International Harvester Dealers Teach Power Farming to an Army of "TRACTORETTES"

THE SUN is just over the ridge. Breakfast is just under the belt. The farmer and his helpers sample the breeze as they stand on the back steps, and the farmer says:

"I've got to go into town this morning. Meantime, Emily, you and Ruth might as well start in on the south forty."

Emily? Ruth? Girls? Sure, why not? For Emily and Ruth are Tractorettes . . . and they know their stuff. They'll check their tractors for fuel and lubrication. They'll make those minor engine adjustments they noted mentally last night. They'll roll out early and do a first class job of field work, straight down the rows.

What is a Tractorette?

A TRACTORETTE is a farm girl or woman who wants to help win the battle of the land, to help provide Food for Freedom. She is the farm model of the girl who is driving an ambulance or running a turret lathe in the city. Like her city sisters, she has had the benefit of specialized training for the job.

» BUY WAR BONDS
» TURN IN YOUR SCRAP
» SHARE YOUR CAR

Late last winter International Harvester dealers began to train this summer's Tractorettes. The dealers provided classrooms, instructors, and machines. The Harvester company furnished teaching manuals, slide films, mechanical diagrams, and service charts. The girls themselves were required to bring only two things—an earnest will to work and a disregard for grease under the fingernails or oil smudges on the nose.

They studied motors and transmissions, cooling systems, and ignition. They studied service care. They learned to drive tractors. They learned to attach the major farm implements that are used with tractors. And they were painstakingly taught *the safe way* to do everything.

• • •

Today, on their family farms or elsewhere, thousands of "graduates" are doing a real job for victory. Tractorettes are rendering a vital service. They are doing the farm work that used to be done by the boys who now are flying bombers or riding the slippery, slanting decks of a destroyer.

Their Tractorette training cost them nothing except the energy and intelligence which they put into it. The company conceived and launched the program. Its financial costs are shouldered by both the Harvester dealers and the company.

• • •

This fall and winter Tractorette training courses will be broadened to meet new needs as they arise. Thousands of new girls will take the course and join the "women's field artillery" next spring, fit and ready for the every-year battle of the land. Until Victory is won, Tractorette training will continue to be one of the important *extra* services rendered by the Harvester dealers to the farmers and to the nation.

INTERNATIONAL HARVESTER COMPANY
180 N. Michigan Ave., Chicago, Illinois

INTERNATIONAL HARVESTER

MONTVIC RAG APPLE COLANTHA ABBEKERK
At 9y—365d—3X—29208 M. 4.32% 1263 F.
WORLD RECORD ON 3X MILKING
Grand Champion at the C.N.E. 1938

Our Cavalcade of Sires

IS HEADED BY HER PROVEN SON

FAIRVIEW MONTVIC CHIEFTAIN

SIRED BY MONTVIC CHIEFTAIN

600 DAUGHTERS

We have 1500 Registered Holsteins enrolled in our Cooperative, with individual records as high as 800 lbs fat. Our members are offering sons of this great sire and our other noted proven bulls. Write today for our sales list.

And Don't Overlook Our Other Sires

DUKE WILSON POSCH—Grandson of Johanna Rag Apple Pabst from a 958-lb, 3.9% daughter of a 952-lb 4-year-old.

WIMBLEDON INKA CHIEFTAIN—Proven son of Carnation Chieftain from a daughter of Sir Inka May. We have 400 daughters of this sire.

CARNATION HAZELWOOD KORNDYKE LAD—A young son of Sir Inka May from a daughter of Carnation Chieftain. 300 are in calf to him.

CARNATION INKA EMPEROR—A proven son of Carnation Emperor recently purchased. 12 daughters average 502.4 lbs fat, 4.18%, 2X, 305 days, at 27 mo. of age.

Broome-Tioga Dairy Cattle Artificial Breeding Coop., Inc.

Address: Louis J. Beautes, supervisor, Ouaquaga, N. Y.

America's Most Mt. Victorian Herd

OFFERS SONS OF—

DOUGVIC SENATOR MONTVIC CHIEFTAIN

Our son of Montvic Chieftain 12th (maternal brother to Montvic Lochinvar) from a great daughter of Senator Ormsby Fobes of Silver Glen. The 2-year-olds from this Rag Apple—Admiral cross are producing more than their dams did at maturity, and they have the **udders**, the **size**, the **tops** that win.

Dams are A. R. daughters of **"12th"** and **"Pathfinder Chieftain"**—our son of Pathfinder from a Chieftain daughter of the Oakhurst family. Send for photos and pedigrees. These calves carry up to 11 close crosses to Johanna Rag Apple Pabst!

Douglas Knights

SANDWICH, ILLINOIS

DUNLOGGIN FOLLOW ON

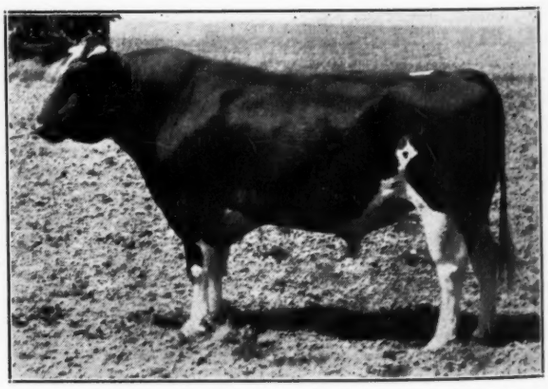

AT FIVE YEARS

Our senior sire—a line bred DELLA. Sired by Admiral Ormsby Fobes Again, out of Pietertje Colantha Mooie, 908-lb fat, 3.8% Class B daughter of Pietertje Ormsby Mercedes Della and maternal sister to Johanna Rag Apple Pabst 3d (sire of New Year Belle.)

FIRST "FOLLOW ON" DAUGHTERS are milking up to 60 lbs a day as junior 2-year-olds, the first five averaging 3.75% on the May semi-official test.

Sons of FOLLOW ON and N. S. CONQUEROR Are Now Available—More Coming

NORTH STAR HERD

Lake Elmo W. S. MOSCRIP Minnesota

All-Americans in 1941 — Junior Champions in 1942

CHIP OF NETTIE & AAGGIE
All-American Bull Calf 1941
Junior Champion Wisconsin 1942

AT WISCONSIN—
Chip of Nettie & Aaggie—
First and Junior Champion
College View Maud—
First Prize 4-year-old Cow
Cornell Successor Joyce—
First Prize Heifer Calf

* * *

AT MINNESOTA—
Premier Exhibitor
Lady Douglas Bessie—
First and Junior Champion
Franlo Choice—
First Prize Bull Calf
Cornell Successor Joyce—
First Prize Heifer Calf

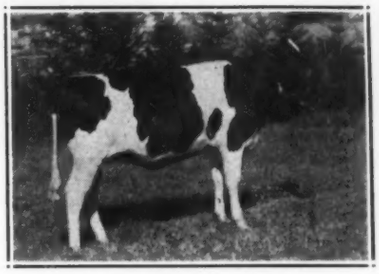

LADY DOUGLAS BESSIE
All-American Heifer Calf 1941
Junior Champion Minnesota 1942

WATCH FOR REPORT FROM WATERLOO DAIRY CATTLE CONGRESS

By the time you read this, Waterloo will be history and as this is written we expect to be there. Watch for the report of this show in the next issue. We hope to have some winnings to report. The above pictures of our two junior champions will of course be recognized as their last year's pictures but we hope to get some new ones at Waterloo.

F. W. GRISWOLD
Owner

FRANLO FARMS

Hopkins Minn.

HENRY BARTEL
Superintendent

Emperor and Dean Daughters

CARNATION EMPEROR
First prize aged bull in State Fair competition, also first as a calf.
His first nine 2-yr-old daughters average 15,736.6 lbs milk, 3.7%, 578.3 lbs fat and four of them have come back with second calf records averaging 17,817.4 lbs milk, 3.9%, 699.1 lbs fat.

Are Getting Good Calves
Sired by

Matchmaker

Carnation Matchmaker, our junior sire, is a son of Governor of Carnation from a 1000-lb fat daughter of Matador Segis Ormsby; second dam an All-American daughter of Sir Inka May.

MATCHMAKER SONS
From Daughters of
EMPEROR and DEAN
Make Great Herd Sires

WIMBLEDON DEAN MARATHON
All-time All-American 2-yr-old and Reserve All-time All-American senior yearling bull. A successful prize winner also as a 3-yr-old.
His first 15 AR daughters, all in heifer form and all on 3X or 2X milking, average— 14110.4 M. 3.6% 508.04 F.

We also have sons of both EMPEROR and DEAN and bulls combining the blood of the two, from good cow families that are rich in the blood of Sir Inka May and Matador Segis Ormsby.

WRITE US FOR PEDIGREES AND PRICES OF BULLS NOW AVAILABLE

Wimbledon Farms — Annapolis, Md.

H. O. NORRIS, Owner **(Accredited & Certified)** **L. H. Stottlemyer, Supt.**

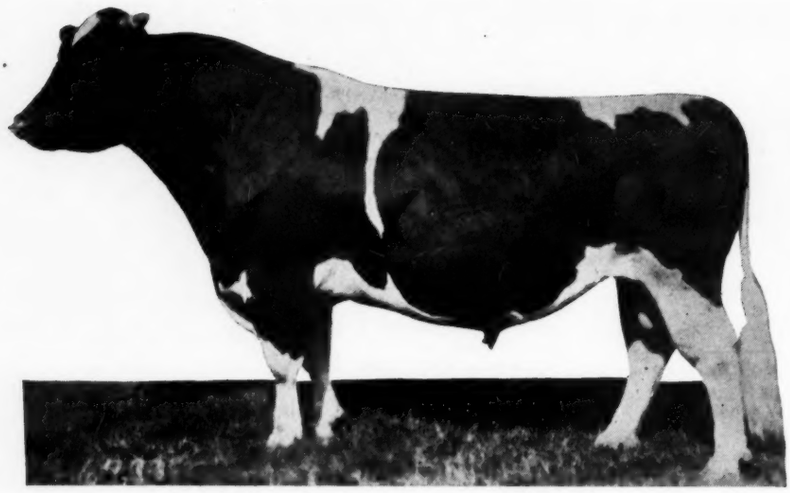

GOVERNOR OF CARNATION

When You Pick Your Next Herd Sire Try a Bull Like This

Five cows in United States History have produced over 1300 lbs of butterfat in a year.

Four of these were Sired by MATADOR SEGIS ORMSBY

His 65 daughters completing test in Class A to date average over 1000 lbs of butterfat in a year.

14 of these have produced over 30,000 lbs of milk.
Two have made records over 38,000 lbs of milk.
One has exceeded 1400 lbs of butterfat.
Another has produced almost 42,000 lbs of milk.

Yet Some Pretty Good Cow Men Have Dared to Say that

GOVERNOR OF CARNATION
will be a greater bull than
MATADOR SEGIS ORMSBY

and that he already has daughters that within the next few years will smash all present records.

- - -

And others, who usually know what they are talking about, say that CARNATION GOVERNOR IMPERIAL, the three times All-American son of Governor of Carnation, will outdo his sire within the next ten years, and that within the next fifteen years, CARNATION RENOWN (son of Carnation Governor Imperial and the only bull in recent years to beat him in the show ring) will have daughters that will surpass those of his sire or his grandsire.

- - -

These are, of course, only guesses, but those who are looking ahead five to ten years can see the wisdom of buying and using as soon as possible a son of Governor of Carnation, Carnation Governor Imperial or Carnation Renown, for these bulls are making history right now at Carnation Farm.

LET US SEND YOU FURTHER DETAILS
Send for Pedigrees of Young Bulls of this Breeding Today

Address:
Carnation Milk Farms
159A Stuart Building
Seattle, Washington

Carnation Milk Farms

HOLSTEIN-FRIESIAN WORLD

VOL. XXXIX SEPTEMBER 12, 1942 NO. 19

Wisconsin Shows 161 Head

THE war-weakened Big Fair circuit opened at Milwaukee August 26th with a showing of 161 in the individual Holstein classes. The $1,595 in premiums for the open classes was well divided between 25 exhibitors, the premier breeder award going to Pabst Farms and premier exhibitor to Ravenglen.

Ravenglen, the largest winner, took both grand championships, one junior, and 7 firsts with 13 other awards. Franlo Farms won the junior championship with Chip of Nettie and Aaggie, with three firsts and 15 other awards. Hill-Man Farms had 2 firsts with 13 other prizes. Pabst Farms and Gene Halbach each won two blues and 18 to 13 other ribbons respectively, both with almost entirely home-bred show herds. Harvey Nelson, Union Grove, Wis., captured one blue and a Wisconsin Championship, plus 8 other ribbons. All of these exhibitors, with the exception of Pabst Farms, will go on to the Minnesota State Fair and the Dairy Cattle Congress.

Ravenglen's show herd this year is well fortified with All-American timber of former seasons. Heading their string is their famed "Senator" herd sire, five times All-American, from bull calf to aged bull, and the outstanding top of the bull classes at this show. Senator's massive size, coupled with the breed character showing in his masculine head and neck placed him easily at the top of the aged bull class. Second to him was Admiral Ormsby Fobes Hermit, a clean-cut upstanding dairy type of bull with lots of style, shown by Ivan Salter and Baird Bros. of Waukesha. This bull was the Wisconsin champion. Franlo Farms had "Old 14th" out for his 8th or 9th campaign, looking thin and very much the dairy sire he really is at nearly 10 years of age. He placed third in this class.

The battles in the other bull classes were hotly contested. A Pabst-bred bull calf won the blue for Ravenglen over a neatly turned son of Hill-Man's twice All-American "Burke" bull. A smooth and deep bodied son of Sir Ormsby Skylark Barbetta was first prize junior yearling. Franlo's famed Chip of Nettie and Aaggie, last year's All-American calf, was the easy top of the senior yearlings, straight and smooth, deep bodied, and nearly large enough to show on equal terms with two-year-olds. He went through to the junior championship.

The Jerry Riordan Cup winner (for 2-year-olds) was the Hill-Man sire, twice All-American Iowana Ormsby Aaggie Burke, not overly large but comparing well in size with the other two-year-olds in the class. He's a good bull on his legs, long bodied but well proportioned and did not carry as much flesh as the second place Franlo bull, King Bessie Korndyke Canary, runner-up to him last year for All-American honors.

The three-year-old bull class resolved into a tight battle between the old antagonists, Iowana Ormsby Ivy Prince owned by Hill-Man Farms and Dunloggin Belwin owned by Albrecht Bros. of Watertown, Wis. "Ivy Prince" is the extreme dairy type, longer bodied, and with the same style that has won him All-American honors the past two years. The "Belwin" bull, with the best set of legs in the class, is the more upstanding, shorter bodied type. Judge Elmer Hansen preferred the stretchier dairy style of the "Ivy Prince" bull. The two will meet again at Waterloo.

The Females

The high spot of the show was the aged cow class of 35 head which featured a controversial battle between Ravenglen's two great entries, Rocky Hill Dewdrop Burke and Sunny Meadows Rag Apple Segis Lass. Both are showing at the very end of their lactations, with plenty of pre-freshening fat. Judge Hansen gave the blue award to "Dewdrop" because she showed more bloom and a better filled udder, being two weeks closer to calving. This will be her only show this year, with Sunny Meadows carrying on at Minnesota and Waterloo. She is due about the 20th of September.

"Dewdrop" was the grand champion of the show. Winning 4-year-old was College View Maud shown by Franlo Farms, a beautiful white heifer and by far the best uddered individual in the class. Harvey Nelson of Union Grove, Wis., came through with a neat win in the three-year-old division with Pansy Burton De Kol Burke, a real dairy heifer, fine shouldered, straight over the top, deep, and carrying a well balanced udder. The two-year-old class was a hotly contested affair, Gene Halbach's Bessie Belle Lassie, with a heavily caked udder, placing first over Franlo's Montvic Empress Emily, carrying the most beautiful udder in the entire show. "Empress Emily," however, lacked the depth of the deep ribbed Halbach heifer above her. Both will be shown again at Minnesota and Waterloo. The Halbach heifer calved before the show was over, and if her udder shapes up as it should this will be a real contest again.

Ravenglen won the junior championship with their flashy white junior yearling maternal sister to King Bessie Senator, Lady Senator Madison 2d. She is good sized, strong in the heart, and Judge Hansen preferred her in the head and neck to the second place Pabst heifer. Showing against her for the junior championship was Gene Halbach's first prize senior yearling, Bessie Belle Nancy, a good sized heifer with lots of dairy quality and breed character, though not as large nor as strong in the fore udder as the second prize "Barbetta" daughter shown by Pabst Farms. Franlo's Lady Douglas Bessie, last year's All-American heifer calf, was third, lacking the scale of the two heifers above her, but a most refined and flashy kind of a yearling that can easily come back strong at one of the later shows.

Franlo Farms scored a popular win in the heifer calf class with their Brentwood purchase, Cornell Successor Joyce, a refined and very stylish baby with a promising future.

The Groups

Pabst Farms entered the lists again with a Carnation Sensation get of four mature cows that placed first over a Ravenglen quartet sired by Hoesly Sarcastic Joe Homestead. It was not a particularly strong class compared with winners of former years.

The produce of dam winners were out of Lady Senator Madison—King Bessie Senator and his junior yearling sister that was junior champion of the show. This high powered pair was followed by two grand cows shown by White Oaks Farm, Bartlett, Ill.

The dairy herd class was a real one, headed by the Ravenglen group made up of "Dewdrop," "Sunny Meadows" and their 4th and 5th prize 4-year-olds. Pabst Farms was second with a group that scored 4th and 8th in the aged cow class, 3rd prize 3-year-old, and 4th prize 2-year-old.

The Junior Show brought out 132 Holsteins, which were judged by George Warner of University of Wisconsin by the Danish system, also placing them in 1-2-3 order of preference. The champion was a junior yearling shown by Lorenz Jaeger, Ixonia, Wis., who also had the first prize senior yearling and second prize two-year-old. It was reported that the champion, Oriole Home Sarah Bessie, was purchased after the show by Franlo Farms and may be seen with their string at Waterloo. Arden Piper, Watertown, had the first prize two-year-old, Clara Wittwer, Mt. Horeb, the first prize senior calf and John Wittwer the first prize junior calf.

The detailed placings in each class were as follows:

Judge: E. N. Hanson.

Winning Exhibitors

Albrecht Bros., Watertown, Wis; Baird Brothers, Waukesha, Wis.; Baird Bros. and Fred J. Wolfel, Waukesha, Wis.; Brunnquell Bros., Port Washington, Wis.; Norbert H. Dettmann, Random Lake, Wis.; Peter Greil & Sons, Waterford, Wis.; H. W. Halbach & Sons, Waterford, Wis.; Hill-Man Farms, Rockford, Ill.; Oscar Holte, Stoughton, Wis.; Iowana Farms, Bettendorf, Iowa; E. H. Johnson, Union Grove, Wis.; Lillie Farms, Waukesha, Wis.; Mrs. Paul Magnuson, Pond Gate Farm, Dundee, Ill:; Harvey A. Nelson, Union Grove, Wis.; Oosterhuis Farms, Oconomowoc, Wis.; Pabst Farms, Oconomowoc, Wis.; Alfred A. and Irene A. Piorier, Almond, Wis.; John E. Piper & Sons. Watertown, Wis.; John E. Piper & Sons & W. W. Evans, Watertown & Fall River, Wis.; Ravenglen Farms, Antioch, Ill.; Fred Rust, West Allis, Wis.; Ivan Salter & Baird Bros., Waukesha, Wis.; Dr. Edyth C. Swarthout, West Salem, Wis.; Theo. N. Thompson, Barneveld, Wis.; Emil Titel, Plymouth, Wis.; Eugene Nelson, Union Grove, Wis.; Ben O. Schwartz, Sharon, Wis.; Spring City Stock Farm, Waukesha, Wis.; White Oaks Farm, Bartlett, Ill.

Bull, 4 months and under 1 year (22)

1—Pabst Confident Star 831861, Pabst Farms; 2—Hill-Man Burke Ollie 834462, Hill-Man Farms; 3—Pond Gate Homestead Masterpiece 829629, Mrs. Paul Magnuson; 4—King Bessie Senator Fobes Segis 7th 838797, H. W. Halbach & Sons; 5—Franlo Choice 834483, F. W. Griswold; 6—Hill-Man Burke Ormsby 829351. Hill-Man Farms: 7—King Bessie Senator Fobes Segis 9th 840487, Peter Greil & Sons; 8—Pabst Premier Luke 832579, Pabst Farms; 9—Gray View King Baron 835628, Harvey A. Nelson; 10—Neshonoc Fobes Skylark 841239, Dr. Edyth C. Swarthout; 11—King Bessie Senator Fobes Segis 4th 838794, H. W. Halbach & Sons.

Bulls, Junior Yearling (4)

1—Pabst Barta Prilly Wayne 823785, Pabst Farms; 2—Neshonoc Jean Burke 824896, Dr. Edyth C. Swarthout; 3—Karfole Emperor Beauty 827108, Oscar Holte; 4—Ebenezer Piper King De Kol 822595, John E. Piper & Sons & W. W. Evans.

Bull, Senior Yearling (4)

1—Chip of Nettie & Aaggie 808285, F. W. Griswold; 2—Hamer Creator Posch Piebe 829140, Hill-Man Farms; 3—King Bessie Belle Lieutenant 813542, H. W. Halbach & Sons; 4—Westland Prince Gerben 833877, Theo. N. Thompson.

Bull, 2 years and under 3 (4)

1—Iowana Aaggie Burke 790805, Hill-Man Farms; 2—K B Korndyke Canary 786874, F. W. Griswold; 3—Rockwood Bonerges 836356. Baird Bros. & Fred J. Wolfel; 4—Dorl Royal Homestead 789594, Lillie Farms.

Bull, 3 years and under 4 (5)

1—Iowana Ormsby Ivy Prince 772564, Hill-Man Farms; 2—Dunloggin Belwin 771128, Albrecht Bros.; 3—Belle Boy Netherland Pearl 776386, H. W. Halbach & Sons; 4—K B Korndyke Fobes 786840, F. W. Griswold; 5—Pride Elnora Korndyke Fobes 795768, Albrecht Bros.

Bull, 4 years and over (6)

1—King Bessie Senator 741205, Ravenglen Farms; 2—Admiral Ormsby Fobes Hermit 747696, Ivan Salter & Baird Bros.; 3—K B Korndyke Ormsby 14th 667791, F. W. Griswold; 4—Kortendick Blanche Belle Boy 735876, H. W. Halbach & Sons; 5—Prince Moncader Dell Heilo 752797, Theo. N. Thompson; 6—Admiral Beechwood 2d 758851, Emil Titel.

Championships

Senoir and Grand Champion Bull—King Bessie Senator 741205, Ravenglen Farms; Junior Champion Bull—Chip of Nettie & Aaggie 808285, F. W. Griswold.

Cow, 5 years and over (30)

1—Rocky Hill Dewdrop Burke 1769515, Ravenglen Farms; 2—Sunny Meadows Rag Apple Segis Lass 2267273, Ravenglen Farms; 3—Maple Lane Susie Colantha Burke 1813688, F. W. Griswold; 4—Milkmaid Ollie Lassie 1910496, Pabst Farms; 5—Colantha Ollie Homestead De Kol 1805021, Hill-Man Farms; 6—Piebe Vera Connie 1829502, Ravenglen Farms; 7—Dix Bessie Queen 1939648 Harvey A. Nelson; 8—Pabst Cascade Lucy 173-5549, Pabst Farms; 9—Great Home Admiral Bessie Lass 1616104, Baird Bros.; 10—Pabst Cascade Prilly Wayne 1553599, Pabst Farms; 11—Pleasant Dina Violet 1829396, Ravenglen Farms.

Cow, 4 years and under 5 (13)

1—College View Maud 2305885, F. W. Griswold; 2—Ona Fayne Johanna 1981945, Hill-Man Farms; 3—Dix Helen Jewel 2069635, Harvey A. Nelson; 4—Myrtle Neola King Bessie Ormsby 207-4722, Ravenglen Farms; 5—Piek Spring Montvic Burke Lass 2020062, Ravenglen Farms; 6—Winterthur Posch Great Don Syna 1970021, Pabst Farms; 7—Oostie Velma Mae 1979229, Oosterhuis Farms; 8—Mary Jane Piper Ebenezer 1964541, John E. Piper & Sons; 9—C V Darkness Walker 2305884, F. W. Griswold.

Cow, 3 years and under 4 (12)

1—Pansy Burton De Kol Burke 2131575, Harvey A. Nelson; 2—Sky Acres Fobes Bessie 2056568, Hill-Man Farms; 3—Pabst Prilly Cascade Lady 2086416, Pabst Farms; 4—Hark Bessie Double Rag Apple of V V 2078065, Ravenglen Farms; 5—Oostie Premier Paymistress 2062230, Oosterhuis Farms; 6—Lonsdale Model Veeman 2188562, F. W. Griswold; 7—Oostie Premier Emma 2049240, Oosterhuis Farms; 8—Doe-Bell September Lilly 2140768, Hill-Man Farms; 9—Betty Tritomia Bessie Nieman 2052263, Theo N. Thompson; 10—Launfal Admiral Burke Bess 2079996, Brunnquell Bros.

Heifer, 2 years and under 3 (12)

1—Bessie Belle Lassie 2133585, H. W. Halbach & Sons; 2—Montvic Empress Emily, F. W. Griswold; 3—Ravenglen Princess Triune Creator 2136326, Ravenglen Farms; 4—Pabst Valera Modest 2051361, Pabst Farms; 5—De Kol Tulip Fobes 2126520, Harvey A. Nelson; 6—Pabst Belmont Pontiac 2108536, Pabst Farms; 7—Bessie Belle Valdiva Chum 2133583, H. W. Halbach & Sons; 8—Ecklora Rose Posch 2148610, Hill-Man Farms; 9—Ebenezer Piper Pansy 2129986, John E. Piper & Sons; 10—Rockwood Little Gypsy Toitilla 2277849, Alfred A. & Irene A. Piorier.

Senior Yearling Heifer (15)

Bessie Belle Nancy 2215004, H. W. Halbach & Sons; 2—Pabst Barbetta Rag Apple De Kol 2147099, Pabst Farms; 3—Lady Douglas Bessie 2188701, F. W. Griswold; 4—Pearl Bessie Colleen 2196030. H. W. Halbach & Sons; 5—Ravenglen KBKO Inka May 2186567, Ravenglen Farms; 6—Pabst Belmont Pride

(Continued on page 35)

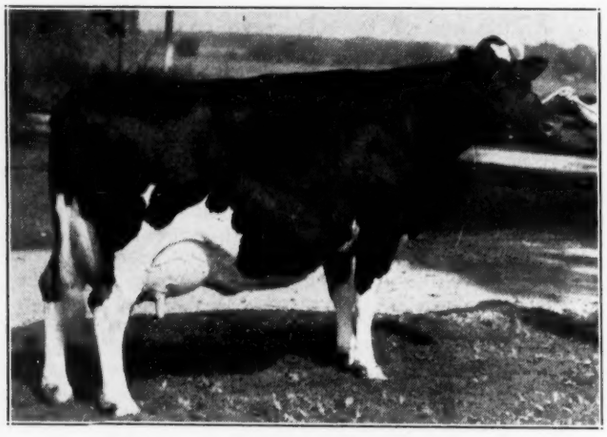

ROCKY HILL DEWDROP BURKE 1769515
A new picture of the grand champion at Wisconsin State Fair, 1942, her only showing of the year. She was All-American aged cow in 1940 and 1941 and All-American four-year-old in 1939. Ravenglen Farms, Antioch, Ill.

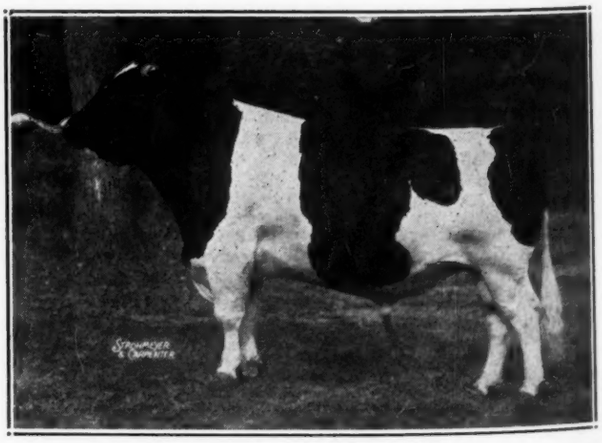

KING BESSIE SENATOR 741205
Last year's picture of this year's grand champion bull at the Wisconsin and Minnesota State Fairs, his first two shows of the year. Undefeated now in 29 shows and five times All-American. Ravenglen Farms, Antioch, Ill.

The Minnesota Show

THE second major battle of the 1942 Holstein show campaign attracted 20 exhibitors with a total of 143 head with Hill-Man Farms, Ravenglen, and Hays & Co. invading the Gopher state to provide the fireworks that made this the best quality Minnesota show in years. Dean H. H. Kildee of Iowa State College tied the ribbons with a decisive eye for dairy quality that pleased the ringside and kept the show moving rapidly. Judging was completed shortly after four o'clock.

Ravenglen again had the most impressive collection of ribbons including six blues and both grand championships, on King Bessie Senator and Sunny Meadows Rag Apple Segis Lass. Franlo Farms nosed out the field on total winnings, however, with three firsts and seven seconds, and the junior championship on their senior yearling heifer, Lady Douglas Bessie. A scant few dollars farther back in the premium total was the Hays string from Alberta with three blues, two reds and five whites among their 16 awards. Jim Bollerup's string from Hill-Man Farms rated two firsts, three seconds and 8 others. The "dark horse" entry of the show exhibited by Art Bruce of Northfield, Minn., provided one of the most dramatic moments of the day when his classy black senior yearling bull nosed out Franlo's hither-to undefeated Chip of Nettie and Aaggie and later went on to junior championship honors.

The Bulls

The three-year-olds showed here with the aged bulls and made the class of seven quite impressive. "Senator" added another easy win to his long undefeated career, his great size and strength of back and loin with his ideal balance and dairy character, sufficient to place him above the second-place "Ivy Prince" bull from Hill-Man Farms, who is, of course, a three-year-old.

The "Aaggie Burke" bull in the Hill-Man string scored a popular win in the 2-year-old class, with better heart, cleaner-cut head and neck and greater strength of body than Franlo's King Bessie Korndyke Canary.

The senior yearling class provided perhaps the greatest moment of the show, when Judge Kildee finally moved the black Art Bruce bull, Dictator Ormsby Oak, into first place over Chip of Nettie and Aaggie. He is not quite as large as "Chip" but is stretchier, better in the head and neck, and was better at the rump on the walk. Dean Kildee considered him a more dairy type than the shorter bodied "Chip." He will go on to Waterloo with the Minnesota state herd.

Hays' Little Joe 22nd, a short-aged but toppy junior yearling won in a class of two. First among the 16 bull calves was Franlo's deep hearted Franlo Choice, a dairy-like son of "Harkie Allie." Ravenglen was second with a heavier-set, stronger-loined grandson of Dunloggin Confident.

The junior championship went to the Art Bruce senior yearling and King Bessie Senator was a popular choice for senior and grand.

The Females

The four-year-olds and aged cows together made a class of 22, with real merit all the way to the bottom. Sunny Meadows Rag Apple Segis Lass, big, strong loined broad-rumped, and carrying the outstanding udder in the class was the unanimous ringside choice for top. Hays had a lovely big Colony-bred cow in at second, a bit shorter in the udder, but otherwise built much like the great "Sunny Meadows" cow in first place. Franlo showed Montvic Chieftain Abbekerk at third, a grand big cow with a dandy udder, but heavy shouldered and with a tendency to stand with shoulders winged. These three great Canadians topped the class, and to demonstrate the keenness of the competition the rest of the way down, Franlo's College View Maud that was first prize 4-year-old at Milwaukee stood 12th in judge Kildee's lineup. As already reported, the Milwaukee grand champion "Dewdrop" did not go on to St. Paul.

Hill-Man Farms placed one and two in the three-year-old class with a pair of refined dairy heifers. Sky Acres Fobes Bossie, with the better udder of the two, placed first over Doe-Bell September Lilly.

The two-year-old class was the least impressive one of the show. Hays won the blue with Strathmore Hello Winsome Flood, a straight, deep bodied heifer, but not too strong on the rear attachment. Montvic Empress Emily scored second for Franlo, beautifully uddered and refined but lacking the depth of the Strathmore heifer.

The senior yearling class produced the junior champion of the show in Franlo's Lady Douglas Bessie, a heifer with loads of character and dairy style. Harry Hays had a deeper bodied one in second but lacking the dairyness and tapering off somewhat behind.

Ravenglen won the junior yearling class again with Lady Senator Madison 2d. Franlo placing second with a heifer they purchased from young Loring Jaeger, Wisconsin 4-H club boy, who showed her to the 4-H championship the week before at Milwaukee. This heifer has more dairy quality than the white maternal sister to "Senator," but lacks her substance and balance and hasn't as good a rear udder.

Franlo's Cornell heifer calf repeated her Milwaukee win over a deeper, better uddered calf shown by Highpath, her refinement, smoother tail, stronger loin and cleaner head and neck balancing the scales in her favor.

The Groups

Ravenglen won three of the four group classes, scoring first with their young herd, their high-powered dairy herd and their produce of Lady Senator Madison ("Senator" and his junior yearling sister). The get of sire class had eight entries, all of them junior gets. Harry Hays

(Continued on page 18)

SUNNY MEADOWS RAG APPLE SEGIS LASS 2267273
Grand champion at Minnesota State Fair and Illinois State Black and White Show 1942, second to the grand champion at Wisconsin. This is her 1941 picture when she was Reserve All-American Aged Cow and she was also All-American four-year-old 1940. Ravenglen Farms.

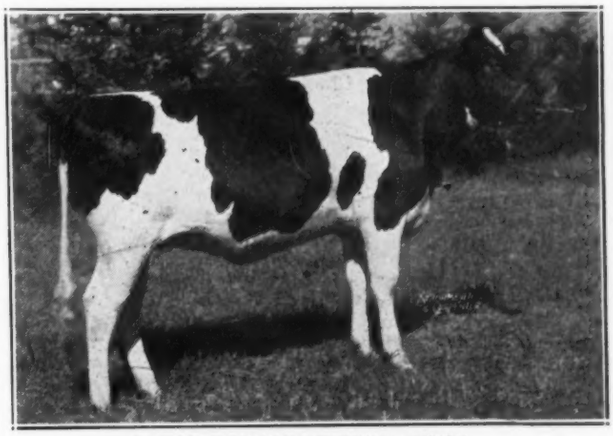

LADY DOUGLAS BESSIE 2188701
First prize senior yearling and junior champion female at Minnesota State Fair 1942. Photo taken last year when she was undefeated All-American heifer calf. Owned by F. W. Griswold, Franlo Farms, Hopkins, Minn.

Maryland State Fair

With four out-of-state Holstein exhibitors to bolster the home state, Maryland State Fair staged one of its best Holstein shows in years. The ring count totalled 137 which outnumbered any other breed, and the quality was pleasing. This war-time fair placed emphasis on its race-meeting and livestock exhibits, without the usual carnival features to attract local people, so the attendance was not large, but even so a reasonably good gallery watched Judge P. B. Misner place the ribbons through the afternoon, finishing the groups under the lights in the evening. The weather was ideal. The dairy breed organizations united again in an extension display, featuring the "better sire" theme. Each breed set up a separate tent, carrying the message and with a choice calf on display. In the center of the exhibit, a milk and dairy lunch booth was maintained on a joint effort, under direction of Mac Dennis' Essex Farms organization which furnished the milk and ice cream.

The Bull Classes

The bull awards were well divided: H. E. Robertson's great 2-year-old, King Bessie Korndyke Clark Gable (grand champion at Harrisburg last January) has continued his development, and finally went through to grand championship honors over Baker Farm's famed "Johnnie Walker" who handily headed the aged class. Johnnie Walker, Reserve All-American winner for the past two years, has been in heavy service in the Androscoggin Valley Artificial Breeding Association in Maine, and had but three weeks of show fitting. He is likely to improve as the season progresses. The winner is one of the best balanced 2-year-olds we have seen in many a day. Baker took junior championship on Baker Farm Acme Helbon, winning bull calf, by Baker Farm Walker Acme and out of Hope of Baker Farm, one of the famed Helbon sisters.

Joyce Lee Remsberg, National Champion Calf Club Girl, won the senior yearling section with her "essay contest" calf, Dunloggin Master Oraaggie, a very promising Woodmaster son.

The Female Classes

In the female classes, awards were well divided. Baker topped the aged cows with "Faith" of their Helbon quartette, and likewise won the 3-year-old section with a beautiful uddered daughter of "Hope." I. D. Myers & Son had a sensational 4-year-old that went through to senior and grand championship. This heifer, Firestone Lyona Boy Louise, is sired by a son of Forum Patriarch and is out of a daughter of famed Side Hill Ormsby Segis. They also won the 2-year-old class with College View Governor Maud, the granddaughter of Governor of Carnation, which topped the Canadian National Sale last May. Wm. H. Landis, who is making his 23d consecutive show circuit, had the winning senior yearling and heifer calf, both daughters of his home-bred Green Hill Burton Boast. The calf went through to junior chmapionship. Robertson won the junior yearling section with the last born daughter of Piebe Homestead of York.

In the groups, the well balanced quality of the Baker herd won all firsts except junior Get of Sire, which Landis handily carried away. The "Helbon" Get, as previously mentioned, is out again in fine form, although several of the daughters are on the home stretch of some excellent records. It was Faith, Hope, Charity and Pride in the line-up here for the 13th consecutive win for this group in its various combinations. The two blue ribbon offspring of "Hope" made a pleasing Produce of Dam winner, although quite closely pressed by the Wimbledon entry.

Emil Hansen and the Baker show herd received a severe shaking up in Jersey City yards en route to Timonium, when a string of 42 cars loaded with scrap iron broke loose and rammed them on a siding. Emil was the worst sufferer with an injured knee. He kept on the job, however, although going was pretty painful for him on show day.

Joyce Lee Remsberg had the unusual experience this year of watching from the side lines while her animals were being shown by 15-year-old brother Jack who is out in charge of the Locvale show herd this year with Donald Keller, Charlie's (Yankees) brother, helping. Joyce's friends were happy to see her so fully recovered from her recent illness.

The awards:
Judge: P. B. Misner.

Winning Exhibitors

Baker Farm, Exeter, New Hampshire; I. D. Myers & Son, Harrisonburg, Va.; Wm. H. Landis, East Greenville, Pa.; H. E. Robertson, York, Pa.; Wimbledon Farms (H. O. Norris), Annapolis, Md.; Locvale Farms, Middletown, Md.; McDonogh School, McDonogh, Md.; Frank Remsberg, Middletown, Md.; Bellevue Farm, Hyattsville, Md.; Page Ifert, Middletown, Md.; Robert Holter, Jefferson, Md.

Bull Calf, 4 mos. and under 1 year (14)

1—Baker Farm Acme Helbon 842104, Baker Farm; 2—McDonogh Gold Rush 849969, McDonogh School; 3—Green Hill Burton 839064, Mm. H. Landis; 4—King Bessie Korndyke Veeman Boy, Robertson Farm; 5—Locvale Matador Ibex 833837, J. Homer Remsberg, Jr.; 6—Locvale Matador Iff 836749, Joyce Lee Remsberg; 7—Walkup Elmwood Matchmaker, I. D. Myers & Son; 8—Wimbledon Branline Matchmaker 832413, Wimbledon Farm.

Bull, 1 yr and under 18 mos. (3)

1—Green Hill Moncade 829234, Wm. H. Landis; 2—Green Hill Sir Echo 828086, Wm. H. Landis; 3—Dunloggin Knight 822084, Frank G. Remsberg.

Bull, 18 mos. and under 2 years (3)

1—Dunloggin Master Oraaggie 811986, Joyce Lee Remsberk; 2—Elm Ragapple Papoose Posch 828187, I. D. Myers & Son; 3—Bellevue Pontiac Thelma 827068, Bellevue Farms.

Bull, 2 years and under 3 (4)

1—King Bessie Korndyke Clark Gable 810352, H. E. Robertson; 2—Carnation Matchmaker 786313, Wimbledon Farm; 3—Locvale Larry Getter 803830, Locvale Farms; Brook Lodge Matador Korndyke 801100, Charles Renn Remsberg.

Bull, 3 years and over (7)

1—Baker Farm Johnnie Walker 782989, Baker Farm; 2—General Mooie Homestead 647558, Wm. H. Landis; 3—Bellevue Veeman Pontiac 748263, Bellevue Farms; 4—Carnation Emperor 671030, Wimbledon Farm; 5—Dunloggin Matador Della 746315, Locvale Farms; 6—Walkup King Bessie 801926, I. D. Myers & Son.

Championships

Senior and grand champion bull: King Bessie Korndyke Clark Gable 810352, H. E. Robertson; Junior champion bull: Baker Farm Acme Helbon 842104, Baker Farm.

Cow, 5 years and over (16)

1—Faith of Baker Farm 1234653, Baker Farm; 2—Rose Ormsby Kruger 1760611, I. D. Myers & Son; 3—Wimbledon Gerben Empress 1878964, Wimbledon Farm; 4—Pride of Baker Farm 2134652, Baker Farm; 5—Hope of Baker Farm 2134654, Baker Farm; 6—Charity of Baker Farm 2134652, Baker Farm; 7—Piebe Homestead of York Belle Echo 1862605, Wm. H. Landis; 8—Ormsby Lady Ermine 1788732, McDonogh School.

Cow, 4 years and under 5 (7)

1—Firestone Lyona Boy Louisa 1974404, I. D. Myers & Son; 2—Wimbledon Queen Belle 1947315; Wimbledon Farm; 3—Molly Ormsby Supreme 2360071, H. E. Robertson; 4—Wimbledon Hazelwood Empress 1947321, Wimbledon Farm; 5—Bellevue Pontiac Nina 1976293, Bellevue Farms; 6—Glenham Bessie Sarah Panna 1964794, Locvale Farms.

Heifer, 3 years and under 4 (14)

1—Expectancy of Baker Farm 2304726, Baker Farm; 2—McDonogh Creamelle 2043621, McDonogh School; 3—Royal Creator Prospect Star 2036527, Page K. Ifert; 4—McDonogh Naska 2043622, McDonogh School; 5—Elmwood Admiral Mila Mercedes 2116138, I. D. Myers & Son; 6—Cornucopia Mercedes Juliana 2108459, Locvale Farms.

Heifer, 2 years and under 3 (16)

1—College View Governor Maud 443888, I. D. Myers & Son; 2—Walker Inka May Grace 2058495, H. E. Robertson; 3—McDonogh Louisa 2135497, McDonogh School; 4—Brook Lodge Matador Segis 2147750, Constance Remsberg; 5—Helbon Glory of Baker Farm 2304729, Baker Farm; 6—Wimbledon Empress Gerben 2092061, Wimbledon Farm; 7—Helbon Prudence of Baker Farm 2304791, Baker Farm; 8—Queen Aaggie Mooie Piebe 2315246, H. E. Robertson.

Heifer, 18 mos. and under 2 years (16)

1—Green Hill Hilda 2245720, Wm. H. Landis; 2—KBKO Beets Echo 2252458, H. E. Robertson; 3—Birchwood Canary Countess 2243710, I. D. Myers & Son; 4—Fond Susie 2193629, Joyce Lee Remsberg; 5—Wimbledon Inka Gluck Empress 2184216, Wimbledon Farm; 6—Green Hill May Moncade 2245721, Wm. H. Landis; 7—Royal Progressor Janice 2223603, Page K. Ifert; 8—Matador Blossom Mooie 2195360, Ira D. Ifert.

Heifer, 1 year and under 18 mos. (12)

1—King Bessie Korndyke Ormsby Piebe 2769005, H. E. Robertson; 2—Helbon Dolly of Baker Farm, Baker Farm; 3—Bellevue Ormsby Bonheur Odessa 2242377, Bellevue Farm; 4—Helbon Beauty of Baker Farm, Baker Farm; 5—Holterholm Dean Belle 2229036, Robert H. Holter; 6—Wimbledon Inka May Empress 2224716, Wimbledon Farm.

Heifer Calf, 4 mos. and under 1 year (25)

1—Green Hill Nurton Roberta Fe 2279316, Wm. H. Landis; 2—Lauxmont Safemaster Joyce 2265173, Joyce Lee Remsberg; 3—Montvic Black Beauty, Wimbledon Farm; 4—Helbon Gaiety of Baker Farm 2304728, Baker Farm; 5—Bellevue Pontiac Bonheur Vera, Bellevue Farms; 6—Baker Farm Maine, Baker Farm; 7—McDonogh Golden Desire 2314460, McDonogh School; 8—Cedar Dale Bonheur Pietje Francy 521431CHB, I. D. Myers & Son; 9—McDonogh Glovia 2314458, McDonogh School; 10—Wimbledon Empress Dot 2253839, Wimbledon Farm.

Championships

Senior and grand champion female: Firestone Lyona Boy Louisa 1974404, I. D. Myers & Son; Junior champion female: Green Hill Nurton Roberta Fe 2279316, Wm. H. Landis.

Exhibitor's Herd (7)

1—Baker Farm; 2—Wimbledon Farm; 3—I. D. Myers & Son; 4—Wm. H. Landis; 5—H. E. Robertson; 6—Locvale Farm.

Continued on page 54)

The Cortland Fair

New York's "Little State Fair" at Cortland brought out 124 Holsteins in the open classes, the 20 money-winning exhibitors representing nine counties of New York state. Many of the 4-H and FFA boys and girls who had their animals there for the State Round-up scheduled for the following day, also had their Holsteins entered in the open classes and quite a number of these junior showmen succeeded in getting into the money.

Biggest winner was Blount Lumber Co., Lacona, N. Y., their Crownhurst Holsteins taking all female championships, along with 7 firsts, 5 seconds and 6 other prizes. Saltland Farms, owned by Ray F. Saltsman & Son, Cortland, had senior and grand champion bull and won 18 other prizes including 5 firsts, 4 seconds and 6 thirds. James H. Stone, Marcellus, had junior champion bull, with one first, two seconds, a third and three fourths. Elco Farms, owned by Mrs. M. E. Lind, Auburn, had two firsts, three seconds and a third. J. R. Padget, Tully, won two first prize trophies and several other prizes and John Maxson, Homer, was five times in the money. Of the junior breeders competing in the open classes, the more successful were Olin and Sara Angell, Mt. Upton, with six prizes, and Robert and Jane Samson, Vernon Center, with five.

Dr. E. S. Harrison of Cornell, who judged all dairy breeds, had a good workout on the opening class of 18 bull calves, in which the Stone junior herd sire, Dunloggin Fon Oliver, won a close decision over Blount's young son of Rosie Perfection. Saltland won the yearling class with Saltland Aristocrat, a junior yearling owned by young Roy Saltsman, that was second prize junior calf at Syracuse last year. Junior champion was the Stone calf. Four two-year-olds competed in the class for bulls 2 years old or over, with the Saltsman bull, Saltman Black Gold, outstanding in class and making a satisfactory grand champion. This bull will be remembered as first prize junior yearling at Syracuse last year and his sire, Saltland Inka Fobes Prince, as first prize two-year-old at Syracuse in 1939.

The class of 30 heifer calves, seniors and juniors showing together, brought out many of the junior showmen. First place went to Saltland Princess Fobes Posch, carrying the Saltland colors but owned by Mary Saltsman. Blount had a daughter of K P K O Perfection in second place and a 4-H girl, Sara Jayne Angell, had a calf in third over the typy little Stone calf purchased from Backus in the August Earlville Sale.

Blount won both the junior and senior yearling heifer classes with daughters of K B K O Perfection, the senior yearling, Crownsurst Joh Perfection, taking junior champion honors.

Elco Farm had first and second in a good class of two-year-olds, the winner being Elco Posch Carline, owned by Barbara Lind. Saltland won the three-year-old class with a beautifully bodied black heifer owned jointly with Orson Smith and

(Continued on page 47)

Holsteins at the Missouri State Fair

The number of Holsteins exhibited at the Missouri State Fair was materially affected by a ruling of the management that restricted the show to Missouri owned animals. The management did this in order not to encourage long shipments of cattle. This ruling was only for the present year and not a permanent policy.

An interesting experiment in the show this year was that there were no Senior Bull Classes and it is evident that when the bull classes are eliminated it will take away a very interesting part of the show and in addition it will detract materially from the show string in the barn.

With approximately 100 animals shown it was very easy for the ringside to follow and agree with F. W. Atkeson of Kansas State College in making his selections.

In the Bull Calf Class Paul Selken of Smithton, Missouri, won first on Selhum Model Boon and the Junior Yearling Bull Class, first went to Scott Meyer, Hannibal, Mo., on Paganok Ormsby Peter Pan. This bull later was made Junior and Grand Champion.

In the Aged Cow Class Paul Selken again won first on a cow that had just freshened, Seluhm Iowa Piebe with Scott Meyer placing a close second on Paganok Admiral Duchess Donna. The Selken cow showing much greater size of udder and also showing greater depth of body.

In the 3 year old class Selken won first on Seluhm Piebe Rosa showing a little more type than Scott Meyer's Paganok Admiral Ormsby Annette.

In the 2 year old class Selken also won first on Seluhm Cornneopia Boon over Scott Meyer's Paganok Admiral Princess Pat. The Selken two-year-old showing a straighter top line, a little straighter hind leg with a little more depth of body.

In the Senior Yearling Class Scott Meyer took first and second on Paganok Vandel Ormsby Vanity and Paganok Admiral Ormsby Alma. Two exceptionally nice heifers of similar type.

Scott Meyer also took first in the Junior Yearling Class on Paganok Lady Valentine over Selken's Seluhm Piebe Burke Dekol. Meyer's heifer showing more size and greater width of body.

In the Heifer Calf Class Scott Meyer brought out the first prize animal, a beautiful calf Paganok Admiral Ormsby Vivian that was later made Junior Champion of the show.

Selken's Aged Cow Seluhm Iowa Piebe was made Senior and Grand Champion of the show.

In the Senior Get of Sire Scott Meyer won first and third on the Gets of Admiral Ormsby Triune and Selken won the Produce of Cow on the produce of Seluhm Ormsby Piebe, the Grand Champion cow.

(Continued on page 35)

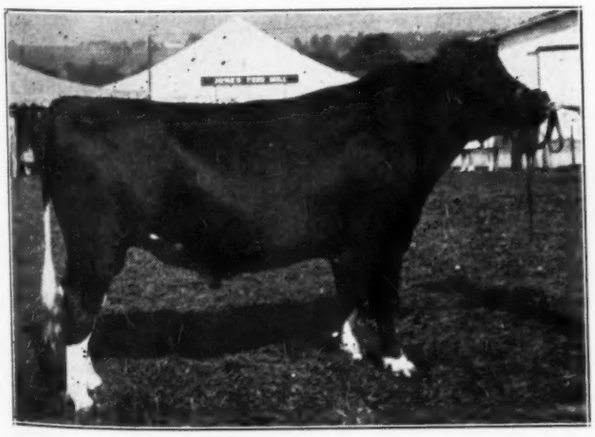

SALTLAND BLACK GOLD 825721
First prize two-year-old, senior and grand champion bull at Cortland County Fair, Erie County Fair and wherever shown in 1942. R. F. Saltsman & Son, Saltland Farm, Cortland, N. Y.

ROSIE PERFECTION 1844695
First prize aged cow, senior and grand champion at Cortland and Oswego County Fairs. Just completed 305-day record over 800 lbs fat on 3X. Crownhurst Farms, Blount Lumber Co., Lacona, N. Y.

The Northern Indiana Black and White Show

By T. H. BLOSSER, Jr.

In spite of transportation difficulties which prevented farmers from great distance from sending in their cattle, the seventh annual Northern Indiana Black and White Show was very successful. In new quarters provided by the Elkhart County Farm Bureau at Goshen, Indiana, ninety-two Holsteins were housed, and eventually paraded before an enthusiastic audience. The show was held on August 14, and culminated in a Dairy Week which had previously featured Guernsey and Jersey cattle shows as well as talks by the Lieutenant-Governor of Indiana, the Dean of the School of Agriculture at Purdue University,

DUNLOGGIN KEY MAN
First prize bull calf, junior and grand champion. Clarence Lehman, John and James Ummel, Owners.

and a "Dinner Bell Broadcast" over station WLS in Chicago.

Extension Director Glen M. Householder made the placings for the show, and did his usual competent job.

The bull classes were all light, but of high quality. The senior championship was awarded to Alderhurst Rag Apple Charlie, who, interestingly enough, was the son of the grand champion cow. The exhibitor was John Ummel, Jr.

Junior and grand champion awards were placed on Dunloggin Key Man, an exceptionally smooth and dairy-like son of Dunloggin Fond Memory and out of the highest record two-year-old daughter of Dunloggin Woodmaster. Judge Householder praised highly this young sire owned by Clarence Lehman and John and James Ummel.

As usual, the senior heifer calf class was the largest in the show. After looking over the seventeen entries carefully, Judge Householder placed the blue ribbon on Della Pansy Segis, a toppy young entry of Bert L. Cook. The junior heifer calf class was topped by a Clee Hibschman and Son entry.

The junior yearling heifer class brought forth the outstanding young female entry of the day in Piebe Korndyke Echo Ormsby, another Bert Cook entry and daughter of Sir Bessie Korndyke Lad who is a maternal grandson of King Bessie Korndyke Ormsby. This heifer was later made junior champion of the show.

Three classy young daughters of Lauxmont Admiral Rag Apple Della (a son of Admiral Lauxmont out of Colantha Della Mooie Pietertje) placed at the top of a good senior yearling heifer class. The top animal was bred and owned by Clee Hibschman and Sons.

Fourteen two-year-old heifers were paraded before the judge with first, second, and four prizes being won by John Ummel, Jr., entries. In a small three-year-old class, Alderhurst Man-O-War Catherine, a granddaughter of Man-O-War Captain, Purdue's former outstanding herd sire, was top cow. She was bred and owned by John Ummel Jr.

A fine four-year-old cow class brought forth a previous blue ribbon winner, Fobes Pontiac Della Posch, as head of the class. This fine cow, owned by Clee Hibschman and Sons, had previously been first prize three-year-old and second prize two-year-old.

Popeye Estata Flossie, a paternal granddaughter of the famous Wittig "Popeye" cow, was placed at the front of an excellent cow class. This cow, exhibited and owned by John Ummel, Jr., was followed closely in line by entries of James Ummel and Clee Hibschman, respectively.

The production class, which required that entries have a record of at least 500 pounds of butterfat, was topped by the second prize aged cow, and she was followed by the third prize aged cow.

The group classes were small. Top senior get of sire were milking daughters of Captain Man-O-War Bessie, owned by John Ummel, Jr. The Junior get of sire class saw young daughters of Lauxmont Admiral Rag Apple Della emerge with the blue ribbon. Both the first prize produce of dam and the first prize dairy herd were exhibited by John Ummel, Jr.

John Ummel, Jr., was premier breeder, followed by Bert Cook and James Ummel. Judge Householder, at the conclusion of the show, commended the exhibitors for their fine showing and encouraged future Black and White Shows.

Bulls, 2 years and under 3

1—Alderhurst Rag Apple Charlie, John Ummel, Jr.

Bulls, senior yearlings

1—Daisy's Ideal Romeo, Raymond Vail.

Junior yearling bulls

2—Jonabell Fenelon, Pasture Haven Farm.

Bull Calves

1—Dunloggin Key-Man, Clarence Lehman, John and James Ummel; 2—Added entry owned by Raymond Vail; 3—Added entry owned by Joseph P. Gorsuch; 4—Alderhurst Skylark Ferdinana, John Nmmel, Jr.; 5—Prairie Crest Rag Apple Sir Montvic, James Ummel.

Senior Champion Bull

Alderhurst Rag Apple Charlie, John Ummel Jr.

Junior Champion Bull

Dunloggin Key Man.

Grand Champion Bull

Dunloggin Key Man.

Aged Cow, 5 years and over

1—Popeye Estata Flossie, John Ummel, Jr.; 2—Walker View Daisy Ruth Hengerveld, James Ummel; 3—Lady Ann Echo Brook, Clee Hibschman and Sons; 4—Reba Man-O-War Bessie Rose, James Ummel; 5—Skyroad Dorothy King Bessie, Clee Hibschman and Sons.

Cows, 4 years and under 5

1—Fobes Pontiac Della Posch, Clee Hibschman and Sons; 2—Empress Johanna Bessie, Bert L. Cook; 3—Alderhurst Man-O-War Betty, John Ummel Jr.; 4—Linda Fairland Prospect, Allen Smoker and Sons; 5—Hedgeview Ormsby Bessie Korndyke, Ned Blosser.

Cows, 3 years and under 4

1—Alderhurst Man-O-War Catherine, John Ummel, Jr.; 2—Johanna Bessie Korndyke Ormsby, Bert L. Cook; 3—Princess Burke Pietertje Lass, Clee Hibschman and Son; 4—Lady Prospect Piebe Suzy, Charles Smoker; 5—Dottie Jean Prospect, Allen Smoker and Sons.

Cows, 2 years and under 3

1—Alderhurst Dot Dorothy, John Ummel Jr.; 2—Alderhurst Man-O-War Cynthia, John Ummel Jr.; 3—Prairie Crest Fortie Reba, James Ummel; 4—Alderhurst Man-O-War Canary, John Ummel Jr.; 5—Pug Prospect, Allen Smoker and Sons.

Senior Yearlings

1—Uneeda Romeo Rag Apple Della Mary, Clee Hibschman and Sons; 2—Pasture Haven Erdean, T. H. Blosser; 3—Pasture Haven Mooie, T. H. Blosser; 4—Ormsby Ona Fobes, Raymond and Russell Vail; 5—Uneeda Triune Rag Apple Della Mary.

Junior yearlings

1—Piebe Korndyke Echo Ormsby, Bert L. Cook; 2—Uneeda Romeo Ormsby Fobes

POPEYE ESTATA FLOSSIE
First prize aged cow, senior and grand champion, with her proud owner, John Ummel, Jr.

Sadie; Clee Hibschman and Sons; 3—Echo Brook Bessie Dewdrop, Joseph P. Gorsuch; 4—Anna Lauxmont Rag Apple Romeo, Ralph Vail.

Heifer calves (6 months and over)

1—Della, Pansy Segis, Bert L. Cook; 2—Pasture Haven Jeanette, T. H. Blosser; 3—Woodhook Bessie Rebecca, Kenneth Roberts; 4—Alderhurst Bonheur Della Evelyn, John Ummel Jr.; 5—Colantha Walker of Yellow Creek, Richard Gorsuch.

Heifer calves (under 6 months of age)

1—Added entry, Clee Hibschmen; 2—Creston Mercedes Ginger, James Ummel, Jr.; 3—Added entry, Mr. and Mrs. L. E. Firestone; 4—Added entry; 5—Added entry.

Senior Get of Sire

1—Get of Captain Man-O-War Bessie,

(Continued on page 35)

Lake County Holstein Tour

By C. W. WRAY

The second visiting tour or open house sponsored by Lake County Holstein Club on the afternoon of August 23 was exceptionally well attended and everyone seemed to think it very educational as well as a relaxation from hard work at home.

The gathering point was Lilac Hill Farm on Route 12 just north of Volo, the home of Henry Wegener and his family of Holstein boosters. As a young man Henry was employed at Townside Farm, just 1 mile from his present home, famous as the home of Rag Apple Korndyke 8th when he came west. Back in 1921 Henry selected a few good individuals from the Townside Herd when it was dispersed. His first herd sire was a son of King Segis Pontiac Alcartra from a 33-lb dam of King Segis. Any breeder of two decades ago will recognize this as tops at the time. All through his 21 years in business Mr. Wegener has bought good bulls as testified by fact he has had sons of such proven sires as King Segis Alcartra Prilly. Sir Bess Ormsby May, Hays Sensation, King Bessie Ormsby Pietertje and his present bull is a son of Carnation Governor Dictator the Hawthorne sire and from one of his own proven brood cows. His most famous bull was Sir Bess Ormsby Fobes 73rd, Mr. Walters having bought him from Wegener after he had seen about three years of service. On one side of his milking barn Henry showed 15 females in milk, all female descendants of the cow in the end stanchion. This shows good herd management. Several of his cows have produced between 600 and 700 lbs fat under plain farmer care and each year the average on 30 cows is well above 400 lbs fat. Just a few days before this visit an Ohio buyer selected a herd sire and six females from this herd showing it is appreciated by those looking for foundation animals.

The second herd was also near Volo, that of William Wirtz and Son. They have only been in business 3 years and the son Marvin, while only 14 years of age now owns and shows a good share of the small herd. At the County 4-H Show just a few days before Marvin had the first prize female in three out of the four classes and was second in the fourth class. Also he won the showmanship contest and as a side line was first place winner of the Victory Garden Contest in Lake County sponsored by Sears, Roebuck & Co. For the past three years Marvin has been a consistent winner at State Black and White Show and also the Elgin Fair. The future of this herd is certainly bright and we hope it developes that way.

Just east of Volo a visit was made at the John Roney Farm. This was a strikingly successful example of a large commercial dairy of both grades and pure breds. They have a herd of 140 head and raise own replacements for the milking herd of over sixty cows. The senior sire that now has heifers in milk is a son of King Bessie Ormsby Pietertje 65th, one of the real sons of King Bessie now in service at Tuskegee Institute, Alabama. The junior sire is from Baker Farm, being a son of Baker Farm Edna. Mr. Hubbard has

(Continued on page 27)

Eastern Indiana Black & White Show

Holstein breeders of Indiana held their Black and White Show August 4 in connection with the Muncie Fair. Each breed is given one day and the cattle are held on the grounds only for their own breed day. Holstein day was favored with fine weather, and a large and interested crowd. Dick Paul furnishes us with the following description of the show:

There were approximately 50 head of cattle exhibited and the quality was unusually good for a show of this kind. It was a very pleasing exhibit. Three attractive 4-H club girls were chosen as Queens of the show and they presented awards to the winners. A parade of the first prize winners and oral reasons on all classes were some of the features that added interest to the show. The judging was done by Prof. C. S. Rhode of Illinois University in his usual efficient manner.

No bulls over junior yearlings were shown. The first prize senior calf, Reformatory Governor Jack was later made grand champion. He is a very well balanced calf and though even short age for his class made a very acceptable champion because of his promise of future development. It is interesting to note that the first and second prize bull calves were both sired by Carnation Governor Madcap, the son of the world's record Madcap cow, owned by Dunbar & Middleton, Colfax, Ind.

The grand champion female of the show was the aged cow, Summit Peerless Ann, shown by Sam T. Inglis, Summitville, Ind. She was an outstanding cow with a lot of dairy temperament. She has an exceedingly good rump and top line, as her picture indicates. Her closest competition for championship honors was the 3-year-old, Oaklawn Rag Apple Jean shown by Ray Meeker & Son, of Muncie, and the junior champion Oostie Ona Babe.

The 4-H Club calf, Oostie Ona Babe, was an outstanding first prize senior calf and junior champion. She was well shown and well fitted by Byron Gilman, Summitville, Ind.

The 500-lb cow class was won by Effie Hengerveld Wayne Rose Hill, a 528-lb junior 2-year-old owned by Earlham College of Richmond, Ind.

Dr. Will C. Moore, of Yorktown, had only two animals in the show but was able to place first and second in the junior yearling class which was the largest of the show.

The good Get of Sire class was won

(Continued on page 34)

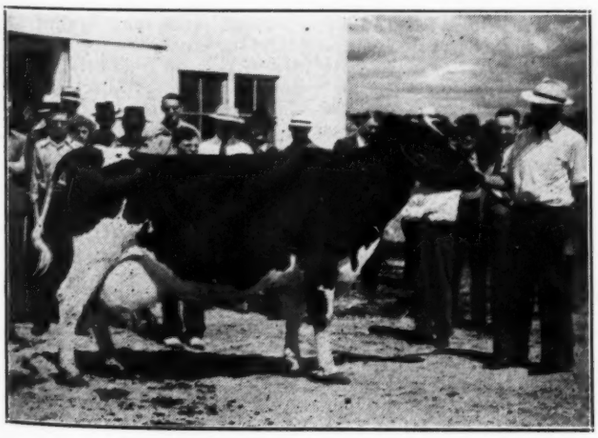

AT HENRY WEGENER'S FARM

First stop on the tour. The cow is Lilac Hill Susan Ormsby Fobes, last daughter of Sir Bess Ormsby Fobes 73d. Classified V. G. in 1941, she has a record of 14,485 lbs milk, 521.3 lbs fat in 317 days. Mr. Wegener is at the halter.

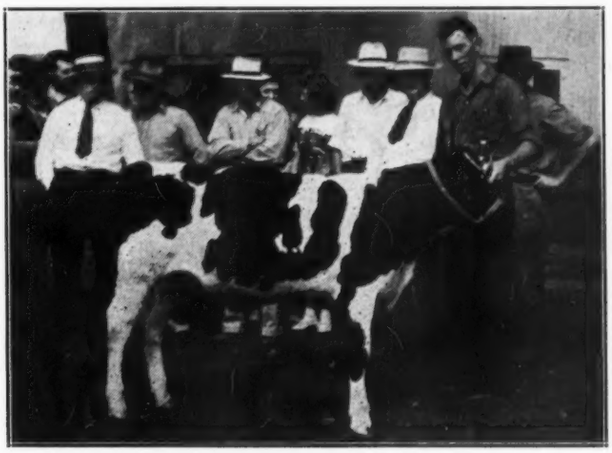

AT THE A. H. KOHLBUSCH FARM

The bull, which the crowd is admiring, is a son of Montvic Chieftain 19th, one of the Northern Illinois Holstein Artificial Breeding Association sires. Mr. Kohlbusch is the man with the necktie, just back of the bull's neck.

HOLSTEIN-FRIESIAN WORLD

Established 1904
Holstein-Friesian Register ..... Est. 1886
Black and White Record ..... Est. 1916

Published at Lacona, New York, Every Other Saturday
by Holstein-Friesian World, Inc.

M. S. PRESCOTT, Editor
WM. A. PRESCOTT, Associate Editor
WM. THEODORE PRESCOTT, Assistant Editor

Subscription price for the United States $1.50 per year; Canada, $2.00 per year; in advance. Foreign subscriptions $2.50 a year.

The figures following the address on the wrapper of each paper indicate the month and the year to which the subscription is paid and answer the purpose of a receipt. All subscriptions are discontinued promptly upon expiration.

Advertising rates upon application.

News and advertising forms close ten days in advance of publication dates.

September 12, 1942

Future Publication Dates: Sept. 26, Oct. 10, 24

Officers and Fieldmen

The Holstein-Friesian Association of America

President .....W. S. Moscrip, Lake Elmo, Minn.
Vice President ..... E. H. Ravenscroft, Antioch, Ill.
Secretary ..... H. W. Norton, Jr., Brattleboro, Vt.
Director of Extension .. Glen M. Householder, Brattleboro, Vt.

National Fieldmen

Allen N. Crissey, 360 Worthington St., Springfield, Mass.
E. M. Clark, 221 E. Lincoln Avenue, Wheaton, Ill.
Robert Geiger, 5400 Park Ave., Minneapolis, Minn.
Elmer A. Dawdy, Salina, Kansas
Ivan H. Loughary, 301 Corbett Bldg., Portland, Ore.

Full-Time State Fieldmen

W. D. Brown, New York H-F Ass'n., Ithaca, N. Y.
I. D. Hadley, Ohio H-F Ass'n., Wooster, Ohio
Clarence Lyons, Pa. Fed. of H-F Clubs, Strasburg, Pa.

Board of Directors

Terms Expire 1943: Paul P. Stewart, Maynard, Iowa; Harry M. Wood, Delavan, Ill.; H. O. Frederick, Ashtabula, Ohio; H. F. Schroeder, West Bend, Wis.

Terms Expire 1944: Owen D. Young, Van Hornesville, N. Y.; Grover G. Meyer, Basehor, Kans.; P. P. Van Nuys, Belle Mead, N. J.; S. B. Hall, Troutdale, Ore.

Terms Expire 1945: J. Homer Remsberg, Middletown, Md.; L. T. Winger, Trinidad, Colo.; H. J. Shaw, Sanford, Maine; John Wuethrich, Greenwood, Wis.

Terms Expire 1946: D. W. McLaury, Portlandville, N. Y.; M. D. Buth, Comstock Park, Mich.; A. B. Craig, Sewickley, Pa.; A. J. Lashbrook, Northfield, Minn.

Sale Calendar

Sept. 18—Purcellville, Va.—C. M. Warner Semi-Dispersal, R. Austin Backus, Sale Manager, Mexico, N. Y.
Sept. 19—Winchester, Va.—J. S. Haldeman Estate Dispersal. R. Austin Backus, sale manager, Mexico, N. Y.
Sept. 19—Flint, Mich., Genesee Valley Holstein Consignment Sale, C. B. Smith, Auctioneer and Sale Manager, Pinconning, Mich.
Sept. 21—Grand Blanc, Mich.—Bert Arms Dispersal, C. B. Smith, Auctioneer and Sale Manager, Pinconning, Mich.
Sept. 23—Butler, Ill., Sumner G. Wilson Dispersal.
Sept. 24—Watertown, Wis.—Watertown Autumn Breeders Sale, W. L. Baird, Waukesha, & Francis Darcey, Watertown, Wis., Mgrs.
Sept. 25—Boyceville, Wis., Carlson Bros., Complete Dispersal.
Sept. 25—Lampeter, Pa.—Lancaster County Breeders' Annual Consignment Sale, Clarence Lyons, Sec'y, Pa. Fed. Holstein Clubs, Strasburg, Mgr.
Sept. 26—Sabin, Minn., E. F. Krabbenhoft Dispersal, G. R. Melin, Sale Manager, Minneapolis, Minn.
Sept. 28—Little Falls, N. Y.—Paul Sterusky Reduction Sale. R. Austin Backus, sale manager, Mexico, N. Y.
Oct. 2—Lyons, Kansas, Complete Dispersal Reeds Farm Dairy, Elmer Dawdy, Sale Manager, Salina, Kansas.
Oct. 5—Lafayette, Ind.—Annual Indiana Holstein-Friesian Ass'n. Sale. F. A. Best, Sec'y., Pendleton. Ind.
Oct. 6—Halstead, Kansas, Harvey County Holstein Breeders Sale, W. H. Mott, Sale Manager, Herington, Kansas.
Oct. 6—Calgary, Alta., Alberta Breeders' Sale, John McCulloch, Sale Manager, C. P. R., Dept. of Natural Resources, Calgary, Alta.
Oct. 7—Orange, Va.,—Virginia Holstein Consignment Sale, P. M. Reaves, Blacksburg, Va., Sec'y.
Oct. 7—Bennington, Nebr., Ackerhurst Farm Dispersal, A. W. Petersen, Mgr., Oconomowoc, Wis.
Oct. 7—Earlville, N. Y.—The 148th Earlville Sale, R. Austin Backus, Sale Manager, Mexico, N. Y.
Oct. 8—Troy, Pa., Ballard Farm Sale, R. Austin Backus, Mgr., Mexico, N. Y.
Oct. 9—Junction City, Kans., Harvey Bros. Dispersal, G. R. Appleman, Mgr., Linn, Kansas.
Oct. 10—Rhinebeck, N. Y.—Third Annual Consignment Sale, Eastern N. Y. Holstein Club, Richard Stringham, Secy., Wappinger Falls, N. Y.
Oct. 12—Oneida, N. Y.—Ralph Y. De Wolfe Dispersal, management R. Austin Backus, Mexico, N. Y.
Oct. 12—Elkhorn, Wis.—The Show Window Sale, A. W. Petersen, Oconomowoc, Wisc., manager.
Oct. 14—Clinton, N. Y., Second Oneida County Sale, R. Austin Backus, Mgr., Mexico, N. Y.
Oct. 14—East Lansing, Mich., Michigan State Institutional Heifer Sale, C. B. Smith, Auctioneer and Sale Manager, Pinconning, Mich.
Oct. 17—Mason, Michigan—Alfalfadale Farms Sale, Frank B. Thompson, owner and manager.
Oct. 17—Breinigsville, Pa.—The 2nd Pennsylvania Consignment Sale at the Harold R. Ziegler Farm, management Clarence Lyons, Strasburg, Pa. and R. Austin Backus, Mexico, N. Y.
Oct. 17—DeKalb, Ill., 5th Annual Illinois State Sale.
Oct. 19—Owatonna, Minn., Minnesota State Holstein Sale, Management Minnesota Holstein Breeders Assn., 5400 Park Ave., Minneapolis, Minn.
Oct. 20—Paradise, Pa.—H. R. Metzler's Dispersal Sale, Clarence Lyons, Sec'y, Pa. Fed. Holstein Clubs, Strasburg, Mgr.
Oct. 21—Hornell, N. Y., 27th Allegany-Steuben Co., Holstein Sale, James A. Young, Sec'y., Angelica, N. Y.
Oct. 22—Northampton, Mass., Annual Fall Sale, New England Holstein-Friesian Association.
Oct. 22—Hillsboro, Kansas., Central Kansas Breeders Sale, W. H. Mott, Sale Manager, Herington, Kansas.
Oct. 23—Wooster, Ohio. First Breeders Sale, Ohio Holstein-Friesian Assn., Sale Mgr., Wooster, Ohio.
Oct. 26—Auburndale, Wis., John C. Kieffer Dispersal, Management Baird & Darcey, Box 177, Waukesha, Wis.
Oct. 26-27—Lincoln, Nebr.—The Woodlawn Dispersal, A. W. Petersen, Mgr., Oconomowoc, Wis.
Oct. 29-30—Washington, Kansas., 5th Annual North Central Kansas Holstein Breeders Sale, G. R. Appleman, Mgr., Linn, Kansas.
Oct. 30—McDonogh, Md., (McDonogh School) 11th Maryland Fall Holstein Sale, H. C. Barker, Sec'y., College Park, Md.
Nov. 5—E. Lansing, Mich.—Michigan Semi-Annual State Sale, Martin Buth, Jr., Secretary, Comstock Park, Mich.
Nov. 5—Crown Point, Ind.—(Lake County Fairgrounds) Lake County Holstein Breeders Consignment Sale, John H. Smith, Sec'y.
Nov. 6—Owosso, Mich., Seeloff Bros. Dispersal, C. B. Smith, Auctioneer and Sale Manager, Pinconning, Mich.
Nov. 7—Damascus, Ohio,—C. T. Shreve Dispersal of Milking Herd, Management of Ohio H. F. Ass'n.
Nov. 9—Waukesha, Wis.—The Blue Ribbon Sale, Management W. L. Baird & Francis Darcey.
Nov. 10—Waukesha, Wis.—The U. S. National, Management W. L. Baird & Francis Darcey.
Nov. 11—Watertown, Wis.—The U. S. National, Management W. L. Baird & Francis Darcey.
Nov. 18—Wooster, Ohio—Second Breeders Sale, Ohio Holstein-Friesian Ass'n, Mgrs.
Nov. 24—Waterloo, Iowa—Iowa Holstein Breeders' Ass'n. Annual Fall Sale, E. M. Wright, Cor. Sec'y.

A Step Toward A Goal in Milk Marketing

COMMISSIONER Noyes has recently brought forward for consideration a very interesting price plan based upon a separation of milk sales in the New York Milk Shed into upper and lower blends. His presentation is supported by convincing figures on past production.

Under this plan, based on available figures of supply and demand, each producer would have a definite allotted share of the upper blend (the part going into fluid consumption of milk and cream), and could produce as much or as little in addition as he wished, to be sold in the lower blend (manufactured products), without altering his degree of participation in the upper blend. This is, of course, in effect an adaptation of the base-surplus plan that has been in use in many markets over a considerable period of time.

It is also basically similar to the plan Mr. Owen D. Young brought forward last year (**World**, March 1, 1941), but with one important difference. Instead of government-fixed prices for the various classes going into the lower blend for manufacture, which the Noyes Plan would continue, Mr. Young's proposal was that the sale of milk going into manufacture would be a matter of negotiation directly between the producer and the manufacturer.

This difference is an important one. Under the Young Plan the producer would retain the right to determine what he would do with his "lower blend," or so-called surplus. He could use it at home or sell it to the highest bidder for manufacture, whichever he pleased. If it was worth more to him to separate the cream and use the skimmilk at home in growing calves, pigs or poultry or in making cottage cheese, than his dealer was willing to bid for it, he would be at perfect liberty to

do it that way, without reducing his participation in the fluid market.

This difference of procedure assumes added importance when it is understood that it is from the manufactured products that the principal profits of the milk companies come, according to their own statements. This is not intended as in any way a criticism of the milk companies. They are doing a splendid job of merchandising these manufactured products in various forms, and their research is providing many new uses for milk solids. But it occurs to us that if our big milk distributors were in a position where they **had** to make their retail distribution pay out, they would find a way to force a showdown on some of the cost factors which at present they accept as inevitable. Perhaps it would be desirable to have the government agency continue to put a floor under the prices of the "lower blend," as they do now, to prevent a squeeze on producers who could not conveniently sell their surplus milk elsewhere, but it does seem reasonable to expect that an opportunity for competitive bidding above the "floor," would frequently bring an increased return to the producer, and certainly more nearly make him "master of his own business."

Prompt adoption of either the Young Plan or the Noyes Plan, in our opinion would solve another problem now facing the dairy industry in this area. New York City authorities have been proposing to reduce the size of the Milk Shed, cutting off many up-state producers, on the theory that the big surplus production above their fluid needs, is resulting in higher fluid prices than would otherwise be necessary. Washington intervened to prevent the disruption in production that would be certain to follow such drastic action, and the problem is now being given earnest study by a joint committee.

Segregation of production into upper and lower blends would seem to us to meet most of the basic points the New York City authorities are raising, at the same time avoiding the complications and discouragements that would certainly result if a large segment of producers were arbitrarily thrown entirely out of the fluid market.

Another desirable result of adopting either of the plans, would be the emphasis placed upon even year 'round production in dairy herds, which is even more important in those periods when the market for manufactured dairy products is not so strong. At the same time, each individual producer would be at liberty to adapt his own program to any system of management he might find most desirable. Current demand for manufactured dairy products as a part of the war effort would encourage full production at all times.

Still another angle of the Young Plan, which we think the cooperatives have largely missed, is the opportunity it would offer those with manufacturing facilities to render a real service to their members through processing of the product not required for fluid consumption. They would be in a position under proper management to make greater returns to their members than the "floor" prices established by the Market Order. Look at the record of the Twin City Milk Producers in Minnesota, if you doubt that statement.

On its side, the Noyes Plan has the merit of being possible of prompt adoption without any great change in present procedures in the milk industry. A few simple amendments of the Market Order are all that would be required. The basic data and the machinery of operation are all set and ready to go.

Perhaps, in view of this fact, the Noyes Plan should be adopted now as a first step. The added features of the Young Plan, however, should be the ultimate goal. The important thing is to make at least a start along the right road.

Important Scrap Message

THE **World** recently received the following telegram from Lessing J. Rosenwald, chairman of the Conservation Division of the WPB. We pass it on to our readers with the urgent request that each one **do something** about this scrap harvest in his own locality.

Here is the telegram:

"CONSERVATION DIVISION OF WAR PRODUCTION BOARD IS DEEPLY APPRECIATIVE OF YOUR PAST EFFORTS WHICH HAVE ALREADY BROUGHT IN LARGE AMOUNTS OF SCRAP METAL AND RUBBER FROM THE FARMS. SHORTAGE OF SCRAP IS SO CRITICAL THAT WE MUST RENEW AND REDOUBLE THESE EFFORTS IN THE NATIONAL SCRAP HARVEST TO MAKE UP DEFICIENCIES OUR NATIONWIDE GOAL OF 17,000,000 TONS OF SCRAP METAL BEFORE THE SNOW FLIES. IT IS CERTAINLY POSSIBLE OF ACHIEVEMENT AND WE ARE COUNTING ON YOUR CONTINUED VIGOROUS SUPPORT NOT ONLY TO REACH YOUR SHARE OF THE GOAL BUT TO SURPASS IT IN BUILDING A RESERVE SCRAP PILE THAT WILL INSURE CAPACITY OPERATION OF OUR WAR PRODUCTION INDUSTRIES."

The Cover

THE interesting group on our cover this week is a get of sire group by Carnation Governor Madcap 740309, only living son of the World's Champion 41,943-lb milk producer, Carnation Ormsby Madcap Fayne. It is highly pleasing to see such fine type going along with this productive inheritance. The uniformity of these animals in every detail is particularly striking.

Identification of the group is as follows, left to right:

Colfax Carnation Billy Carol, a senior yearling bull, with Capt. W. P. Bunbar at the leadstrap.

Colfax Carnation Kahn 2216524, grand champion of the county club show, held by Miss Evlyn Jane Farrar.

Colfax Carnation Madcap Lass 2216526, reserve champion, a junior yearling, held by Mrs. W. P. Dunbar.

Summit Madcap Bessie May 2230705, a junior yearling, with Miss Jean Claire Dunbar at the halter.

They are owned by Dunbar & Middleton Farms, Colfax, Ind.; W. P. Dunbar, owner and manager. In addition to these winners, we note in Dick Paul's report of the Eastern Indiana Black & White show that sons of Carnation Governor Madcap placed first and second in the strong bull calf class.

Dunbar & Middleton Farms made a most fortunate

This Week & Next . . . .

SALES

Sept. 18—Purcellville, Va., C. W. Warner, Semi-Dispersal. (See display ad in this and preceding issue). Backus management.

Sept. 19—Flint, Mich., Genesee Valley Holstein Consignment Sale, C. B. Smith, auctioneer and sale manager, Pinconning, Mich. (See display ad in this issue.)

Sept. 19—Winchester Va., J. S. Haldeman Estate Dispersal, Backus management. (Display adv. this issue).

Sept. 21—Grand Blanc, Mich., Bert Arms Dispersal, C. B. Smith, auctioneer and sale manager, Pinconning, Mich. (See display ad in this issue.)

Sept. 23—Butler, Ill., Sumer G. Wilson Dispersal. (See ad this issue.)

Sept. 24—Watertown, Wis., Watertown Breeders Autumn Sale. (See display ad in this and preceding issues.) Baird & Darcey management.

Sept. 25—Lampeter, Pa., Lancaster Co. Breeders Annual Consignment Sale. (See display ad this issue.) Penn. Federation management.

Sept. 25—Boyceville, Wis., Carlson Bros. Complete Dispersal. (See display ad this issue.)

Sept. 26—Sabin, Minn., E. F. Krabbenhoft Dispersal, G. R. Melin, mgr. (Display adv. this issue).

SHOWS

Sept. 13-20—Reading, Pa., Fair.

Sept. 15-19—York, Pa., Fair.

Sept. 16—Topeka, Kansas, Free Fair Holstein judging.

Sept. 21-26—Adrian, Mich., State Holstein Show.

Sept. 22—Allentown, Pa., Fair, Holstein judging starting 9 a. m.

Sept. 23—Hutchinson, Kansas, State Fair, Holstein judging.

Sept. 26—Highland, Ill., Black & White Show.

selection in the choice of this son of Governor of Carnation from a dam then untested, but, of course, recognized as a great prospect for development. The whole Madcap family has since made history and Carnation Governor Madcap will evidently contribute his share to the family record. His first daughters, now coming into production, are promising great things. Captain Dunbar has been trying out a novel experiment in selling the Governor Madcap sons by mail auction. Although handicapped somewhat in getting suitable pictures of calves and dams, offerings each month have gone out promptly on bids ranging from $300 to $400.

The Minnesota Show

(Continued from page 11)

won first wth a foursome of calves sired by Colony Flood Sir Hengerveld, Franlo scoring second with four youngsters by K B K O Fobes.

Placings in the classes were as follows:

Judge, H. H. Kildee.

Winning Exhibitors

Highpath Farms, Excelsior, Minn.; Cyrus DeCoster, Rosemount, Minn.; Hill-Man Farms, Rockford, Ill.; F. W. Griswold (Franlo Farms), Hopkins, Minn.; Ravenglen Farms, Antioch, Ill.; Hays & Co., Calgary, Alta., Canada; Hugo Albrecht, New Ulm, Minn.; Aug. O. Dietz, Gaylord, Minn.; A. H. Bruce, Northfield, Minn.; C. H. Mueller, Lewiston, Minn.; Lyle Hohenstein, Vernon Center, Minn.; V. Wurtele, Minneapolis, Minn.; Cairnbrae Farm, Rochester, Minn.; C. G. Reineke, Morristown, Minn.; Wallace G. Christenson, Excelsior, Minn.; Clarence E. Smith, Dodge Center, Minn.; Myrtle I. Himrum, Lake Park, Minn.; C. E. & Avis Johnson, Almelund, Minn.; Marlyn Petersen, Foley, Minn.; Vida Reineke, Morristown, Minn.; Delilia Hohenstein, Vernon Center, Minn.; Clarence E. Smith, Dodge Center, Minn.

Bulls, 3 years or over (7)

1—King Bessie Senator 741205, Ravenglen Farms; 2—Iowana Ormnby Ivy Prince 772564, Hill-Man Farms; 3—Sprucehaven Farm Hermit 1249 2C, Hays & Co., Ltd.; 4—King Bessie Korndyke Ormsby 14th 667791, F. W. Griswold; 5—DeCoster King Bessie Senator 802157, Cyrus DeCoster; 6—Matador Segis Ormsby 12th 705140, Highpath Farms; 7—King Bessie Korndyke Fobes 786840, F. W. Griswold.

Bull, 2 years and under 3 (4)

1—Iowana Ormsby Aaggie Burke 790805, Hill-Man Farms; 2—King Bessie Korndyke Canary 786874, F. W. Griswold; 3—Koecher Man-O-War Aaggie Boy 789201, Hugo Albrecht; 4—Femco Sir Rose Pauline 785188, Aug. O. Dietz.

Bull, 18 mos. and under 2 years (10)

Dictator Ormsby Oak 820619, A. H. Bruce; 2—Chip of Nettie & Aaggie 808285, F. W. Griswold; 3—Westland Hayden Monarch 1424C5C, Hays & Co., Ltd.; 4—Ravenglen Senator Posch 805453, Ravenglen Farms; 5—Hamer Creator Posch Piebe 829140, Hill-Man Farms; 6—DeCoster Forum Pontiac, Cyrus DeCoster; 7—Fohon Hohenstein Ormsby Papoose 826646, Lyle Hohenstein; 8—Hawthorn Dictator Colonel 813290, C. H. Moeller; 9—Hawthorn Bessie Ollie, C. H. Mueller; 10—Vivian Imperial Champion 824-636, Hugo Albrecht.

Bull, 1 year and under 18 mos. (2)

1—Hays' Little Joe 22d 149606C, Hays & Co., Ltd.; 2—Goldie Imperial Caesar 822622, Aug. O. Dietz.

Bull, 4 mos. and under 1 yr. (16)

1—Franlo Choice 834483, F. W. Griswold; 2—Pabst Confident Star 831861, Ravenglen Farms; 3—Hill-Man Burke Ollie 834462, Hill-Man Farms; 4—Strathmore Prince Hengerveld 152158, Hays & Co., Ltd.; 5—Hill-Man Burke Ormsby 829351, Hill-Man Farms; 6—Franlo Piebe Inka 834486, C. H. Mueller; 7—Entry, Hugo Albrecht; 8—Highpath Girard Ad Myra 835284, Highpath Farms; 9—Pearl Segis Ormsby 843510, A. H. Bruce; 10—Linmeal Emmet Triune 851533, V. Wurtle.

Cow, 4 yrs. or over (22)

Sunny Meadows Rag Apple Segis Lass 2267273, Ravenglen Farms; 2—Colony Madam Perfection 337892C, Hays & Co., Ltd.; 3—Montvic Chieftain Abbekerk 346953C, F. W. Griswold; 4—Ormsby Triune Princess 1700946, Ravenglen Farms; 5—Colantha Ollie Homestead De Kol Douglas 1805021, Hill-Man Farms; 6—Highpath Charm Ormsby Oak 1933966, Highpath Farms; 7—Glen Croix Fobes Mabel Kirby 1778398, Hugo Albrecht; 8—Piebe Vera Connie 1829502, Ravenglen Farms; 9—Canary Belle Crescent Field 1821540, F. W. Griswold; 10—Land O' Lakes Sensation 1734916, V. Wurtele.

Cow, 3 yrs and under 4 (10)

1—Sky Acres Fobes Bossie 2056568, Hill-Man Farms; 2—Doe-Bell September Lilly 2140768, Hill Man Farms; 3—Strathmore Wayne Duchess Hello 414848C, Hays & Co., Ltd.; 4—Highpath Donna Ad Becky 2003099, Highpath Farms; 5—Gravel Hill Phoebe Papoose 2052642, Albrecht, Hugo; 6—Fobes Pride Pontiac 2031124, C. G. Reineke; 7—Gravel Hill Rexie Papoose 2052643, Hugo Albrecht.

Heifer, 2 yrs. and under 3 (10)

1—Strathmore Hello Winsome Flood 441643C, Hays & Co., Ltd.; 2—Montvic Empress Emily 443473C, F. W. Griswold; 3—Ravenglen Princess Triune Creator 2136326, Ravenglen Farms; 4—Highpath Empress Ad Douglas 2144077, Highpath Farms; 5—Ecklora Rose Posch 2148610, Hill-Man Farms; 6—Valerie Ormsby Triune, Wallace G. Christenson; 7—Wasioia Zuren Bessie Echo 2118870, Clarence E. Smith; 8—Lady Piebe Bell Pontiac 2135178, C. G. Reineke; 9—Highpath Echo Ad Bess, Highpath Farms; 10—Queen Bess Ormsby Pride 2d 2122303, Aug. O. Dietz.

Heifer, Senior Yearling (18)

1—Lady Douglas Bessie 2188701, F. W. Griswold; 2—Strathmore Lady Aaggie Hello 470355C, Hays & Co., Ltd.; 3—Ravenglen KBKO Suka May 2186567, Ravenglen Farms; 4—L-Jaicee Alma Papoose Pansy 2179994, Hill-Man Farms; 5—Entry, C. E. and Avis Johnson; 6—Oak Bend Bess Ormsby Christmas Star 2207652, Myrtle Himrum; 7—Highpath Faultless Ex Darby 2174-284, Highpath Farms; 8—Highpath Faun Ad Leda 2174283, Highpath Farms; 9—Ravenglen Senatora Alice 2184295, Ravenglen Farms; 10—Marlyn Petersen.

Heifer, Junior Yearling (16)

1—Lady Senator Madison 2d 2218233, Ravenglen Farms; 2—Oriole Home Sara Bessie, F. W. Griswold; 3—Strathmore Pearl Dee Flood 486006C, Hays & Co., Ltd.; 4—Iowana Ormsby Tritomia Blacky 2244909, Iowana Farms; 5—Pearl Bessie Vesta Diamond 2308407, Hill-Man Farms; 6—Hays' Johanna Bes O Six 482101C, Hays & Co., Ltd.; 7—Mueller Gertie Maid 2218640, C. H. Mueller; 8—Franlo Hello Mercedes 2206275, F. W.Griswold; 9—Mueller Deloris Piebe Fayne 2218641, C. H. Mueller; 10—Elsie Hark Madison of Ravenglen 2218231, Ravenglen Farms.

Heifer, 4 mos. and under 1 yr. (28)

1—Cornell Successor Joyce 2285889, F. W. Griswold; 2—Highpath Gorgeous Ad Bess 2267265, Highpath Farms; 3—Hays' Superba Josie 504371C, Hays & Co., Ltd.; 4—Franlo Korndyke Canary 2264904, F. W. Griswold; 5—Franlo Ormsby Bonheur 2264903, F. W. Griswold; 6—Strathmore Pussie Hello Flood 508938C, Hays & Co., Ltd.; 7—Ravenglen Senatora Harkie 2272-723, Ravenglen Farms; 8—Hays' Little Pontiac 509540, Hays & Co., Ltd.; 9—Hill-Man Burke Senorita 2256522, Hill-Man Farms; 10—Fohon Darke De Kol Colantha Fobes 2278201, Delilia Hohenstein.

Championships

Senior and grand champion bull: King Bessie Senator 741205, Ravenglen Farms; Junior champion bull: Dictator Ormsby Oak 820619, A. H. Bruce; Senior and grand champion female: Sunny Meadows Rag Apple Segis Lass 2267273, Ravenglen Farms; Junior champion female: Lady Douglas Bessie 2188701, F. W. Griswold.

Young Herd (6)

1—Ravenglen Farms; 2—F. W. Griswold; 3—Highpath Farms; 4—Myrtle Himrum; 5—C. H. Mueller; 6—Aug. O. Dietz.

Dairy Herd (6)

1—Ravenglen Farms; 2—Hill-Man Farms; 3—F. W.Griswold; 4—Hays & Co., Ltd.; 5—Highpath Farms; 6—Hugo Albrecht.

Get of Sire

1—Hays & Co., Ltd.; on Colony Flood Sir Hengerveld; 2—F. W. Griswold on K B K O Fobes; 3—Highpath Farms on Carnation Administrator; 4—Ravenglen Farms on King Bessie Senator; 5—Hugo Albrecht on Kocher Man-O-War Aaggie; 6—Myrtle Himrum on Raymondale Perfection Posch; 7—Hays & Co., Ltd., on Hays' Little Joe; 8—Aug. O. Dietz on Man-O-War Imperial 2d.

Produce of Cows (10)

1—Ravenglen Farms; 2—F. W. Griswold; 3—A. H. Bruce; 4—Highpath Farms; 5—Ravenglen Farms; 6—C. G. Reineke; 7—Hugo Albrecht; 8—Myrtle I. Himrum; 9—Aug. O. Dietz; 10—Lyle Hohenstein.

District Show Herd

1—Norwood District; 2—Northfield District; 3—Northland District.

Fair Calender

Winners Eligible for All-American Nomination

Pictures of the winners should be sent promptly to Holstein-Friesian World, Lacona, N. Y., to receive consideration by the All-American Nominating Committee.

Sept. 13-19—Kansas Free Fair, Topeka, Holstein premiums $980; judging Sept. 16.

Sept. 13-20—Reading, Pa., Fair, Holstein premiums $766; N. C. Dale and H. J. Poorbaugh, Judges.

Sept. 15-19—York, Pa., Fair. (Details not yet received.)

Sept. 19-25—Kansas State Fair, Hutchinson, Holstein premiums $1531; Elmer J. Meadows, Judge, Sept. 23.

Sept. 21-26—Michigan State Holstein Show, Adrian, (and Lenawee County Fair), limited to Michigan exhibitors; 55% of Michigan State Fair list to be paid.

Sept 22-26, **Allentown, Pa., Fair:** Holstein judging, Tuesday, Sept. 22, 9:00 a. m.

Sept. 26-Oct. 3—Oklahoma State Fair, Oklahoma City, Holstein premium $1100; Holstein judging, Sept. 30.

Sept. 27—Oct. 3—New Jersey State Fair, Trenton. (Details not yet received.)

Sept. 28-Oct. 3—Bloomsburg, Pa., Fair, Holstein Premiums $1186; P. B. Misner, Judge, Sept. 30.

Oct. 4-11—Oklahoma Free State Fair, Muskogee, Holstein premiums $595; J. W. Ridgeway, Judge, Oct. 7.

HOLSTEIN-FRIESIAN LEADERS IN A. R. REPORT No. 2

Yearly Division

Illinois

Oostie Inkarnation Queen
1927252 .....C4- 8- 3 15568.0 M. 3.3% 509.5 F.
E. L. Schnadig, West Chicago, Ill.

Michigan

Marquette Ormsby Burke
2079603 ..... B2-10-20 21123.4 M. 3.4% 707.7 F.
State House of Corr. & Branch Prison, Marquette, Mich.

Missouri

U-Mo Vesper Man-O-War
Ormsby Freda 1876318 B5- 3-28 24135.0 M. 3.9% 973.3 F.
University of Missouri, Columbia, Mo.
(Also first in state regardless of age in Classification B)

Pennsylvania

Lauxmont Admiral Honor
Girl 1909132 ..... B3- 9-15 24581.9 M. 3.9% 950.6 F.
Lauxmont Farms, Wrightsville, Pa.

"Expensive Hamburger"

A LETTER THAT TELLS ITS OWN STORY

August 15, 1942

Mr. M. B. Nichols
The Holstein-Friesian Association of America
Brattleboro, Vermont

Dear Mr. Nichols:

Thank you for your letter and the proven sire chart.

"King" was a great bull and we realize it since his daughters have matured. They were slow starters and we were disappointed with them as two-year-olds, so we beefed him. Every time I look at his daughters now I think about the expensive hamburger he made.

We would like to have our herd classified this fall if a group program is arranged for our state.

Yours sincerely,

_____

(Name deleted for obvious reasons)

The above is a copy of an actual letter that came to our office recently. It might have been written by any of the hundreds of breeders who every year slaughter good bulls before their value is known.

A program of continuous testing for production and regular Herd Classification for type will help these Better Sires to prove their worth and prevent their owners from making these costly and painful mistakes.

WRITE FOR INFORMATION ABOUT HERD TESTING AND HERD CLASSIFICATION

Your Questions will be Cheerfully Answered with no Obligation

The Extension Service
HOLSTEIN-FRIESIAN
ASSOCIATION *of* AMERICA
Brattleboro, Vermont

NEWS *of the* TRADE

LOCHINVAR BREEDS 48 AT DUNLOGGIN

Paul Misner, after preparing the Dunloggin advertisement in our August 29 issue, phoned us that the number of cows bred to Lochinvar at Dunloggin should be changed from 30 to 48. The fact that this great sire in a little over six weeks has been mated with close to half a hundred cows and heifers, illustrates what artificial breeding can do toward the proving of a sire when used in a large herd or in groups of herds. The recently published list of 24 Dunloggin cows selected for Lochinvar mating has now been at least doubled and we assume that he will soon be shipped to his co-owner, Osborndale, for service there.

ARIZONA STATE CHAMPION

State records in two divisions of testing have recently been made by a registered Holstein-Friesian cow owned by the University of Arizona, Tucson, The Holstein-Friesian Association of America announced today.

U of A Posch Maricopa Belle is the new champion. She takes the lead for all of Arizona's- Full-Aged Holsteins milked two times daily in the Yearly Division, and also made a new state record in the Ten Months' Division.

In the Ten Months' Division "Belle" produced 631 pounds of butterfat from 15,952 pounds of four per cent milk. In the Yearly Division, she leads the state with the production of 721 pounds of butterfat from 18,069 pounds of milk.

Not only is this cow the state champion for both the Ten Months' and Yearly Divisions for Full-Aged Holsteins, but she also has a cumulative total for four lactation periods of more than 33½ tons of milk containing 2,527 pounds of butterfat.

REGISTERS 270 DESCENDANTS OF ONE COW

J. J. Marshall, Cazenovia, Wis., has a registered herd descended entirely from the only registered Holstein female he ever bought. She was born in 1908, and Mr. Marshall has registered 125 male and 145 female descendants. Truly a herd of registered Holsteins can grow from a small beginning.

MAYTAG SALES

Maytag Dairy Farms, Newton, Iowa, report the sale of an August yearling, Maytag Ormsby Posch 3d, to John A. Dupee, Jr., owner of Cedar Springs Farm at Freeport, Ill. The dam is Man-O-War Lassie Lou, a prize winning daughter of Man-O-War 30th from the Lassie cow that represented the Maytag herd in the Borden exhibit at the New York World's Fair.

MAYTAG ORMSBY FOBES 3d
Sold by Maytag to John A. Dupee, Jr., Freeport, Ill.

Other recent bull sales from Maytag include repeat orders to three well known breeding establishments —Posch Ormsby Fobes Dean to Rawleigh Farms, Freeport, Ill., Maytag Dannel, East Canton, Ohio and Maytag Ormsby Mila Fobes to John A. Martig, Jr., Canton, Ohio. The McDannel bull is his third Maytag herd sire, one of the others, Sir Ormsby Fobes Dictator 34th, being owned jointly with Franklin Coy, also of East Canton.

HURON DHIA SALE CANCELLED

Because the tester has been called into the services of the armed forces, the Huron County Dairy Herd Improvement Association has decided to call off the dairy cattle sale that had been planned for October. A statement issued by the association said: "As the entire success of this sale hinged upon the tester, and as a new tester could hardly familiarize himself with the association's herds in the brief time intervening between now and the sale time, it was decided to call off all sale plans for the duration of the war."

A GREAT RECORD AT 18 YEARS

Vernway Princess Fayne Johanna 874297 has recently completed a Herd Test record, started when she was 18 years, 4 months of age, of 15702 lbs. milk, 3.2% fat, 499.1 lbs. fat on twice a day milking. She is owned by Emil Youngquist, Mt. Vernon, Washington. This is the highest record ever made by an 18-year-old Holstein on either Herd Test or Advanced Registry. "Old Queen," as she is familiarly known to the dairymen of the Skagit Flats, heads the Herd Test leaders for cows milked twice daily in the 15 and 16-year-old classes, with 529 lbs. fat at 15 yrs., 6 mos., and 570.1 lbs. fat as 16 yrs., 11 mos. In four lactations, starting as a 14-year-old, she has produced in Herd Test well over 65,000 lbs. milk on strictly 2X milking.

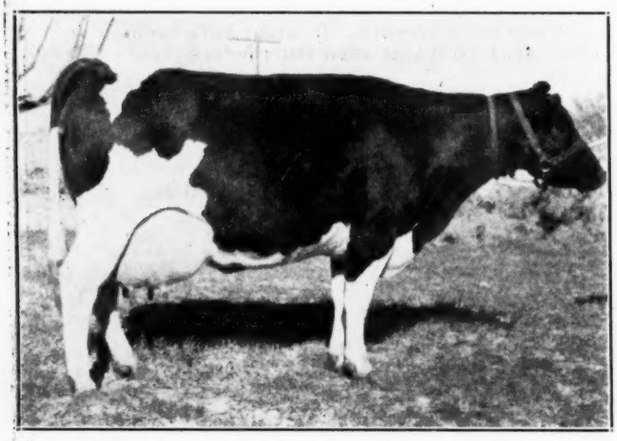

U OF A POSCH MARICOPA BELLE
New Arizona State Champion for both 305 and 365 days and a choice individual. In the 2X class, she made 721 lbs fat, 18,069 lbs milk, 4%, in 365 days; 631 lbs fat, 15,952 lbs milk in 305 days. In her first four lactations she has a total of 2,527 lbs fat, and more than 67,000 lbs milk. Bred and owned by University of Arizona, Tucson, Arizona.

VERNWAY PRINCESS FAYNE JOHANNA 874297
At 15y 6m — 365d 2X — 16296 M. 529.0 F.
At 16y 11m — 365d 2X — 18443 M. 570.1 F.
At 18y 4m — 365d 2X — 15702 M. 499.1 F.
Champion 18-yr-old with 499.1 lbs fat, also champion in HIR both as a 15-yr-old and 16-yr-old. Bred and owned by Emil Youngquist, Mount Vernon, Washington.

SNAPPED AT THE WESTERN MARYLAND HOLSTEIN FIELD DAY

A CLASS OF 4-H HEIFERS
Heading the line is Joyce Lee Remsberg, National Champion Holstein Club Girl, with her "Birthday Calf;" Page Ifert, also of Middletown, in second place.

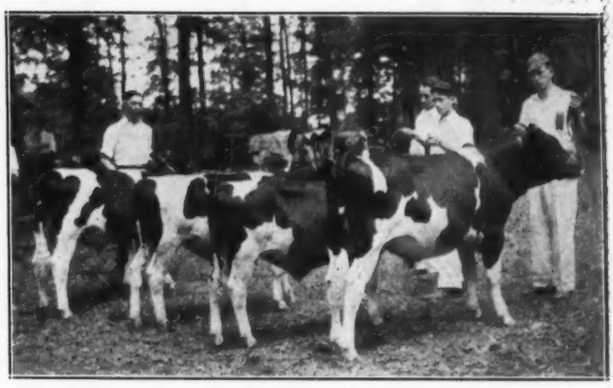

GET OF DUNLOGGIN MATADOR DELLA
This Dunloggin-bred sire is owned jointly by Frank and Homer Remsberg and Ira Ifert, all of Middletown, Frederick County, Maryland.

MICHIGAN CLASSIFICATION WEEK

Fieldman E. M. Clark has reserved the week of Oct. 26th for herd classification work in Michigan. It is hoped to secure a minimum of 225 head to be rated for type during this week, which will allow Michigan breeders the lower rate of $1.00 for each animal classified, under the "community plan". Michigan breeders are taking the lead in classification work as they did in Herd Improvement Registry testing. The state now has more members of the Progressive Breeders' Registry than any other.

W. VA. ASS'N ELECTS

The West Virginia Holstein-Friesian Association held its annual meeting at Jackson's Mill on August 12 during the annual meeting of the West Virginia Dairymen's Association.

An entire set of new officers were elected as follows: President,

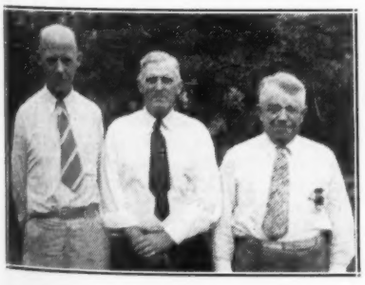

WEST VIRGINIA OFFICERS

Guy B. Montgomery, Ronceverte; vice president, H. B. Moore, Lewisburg; secretary-treasurer, G. Heebink, Morgantown.

Allen Crissey was present to represent the National Association.

Frank Young, Amenia, N. Y., reports the sale of several heifers from his Youngdale Farm herd. Gerow Bros., Washingtonville, N. Y., selected six second calf heifers, and two others went to Floyd H. Codding, Danielson, Conn. All are sired by Osborndale Sir Josephine Ormsby May, son of Sir Bess Ormsby May from a 722-lb fat, 4.1% daughter of Sir Piebe Inka May Fayne. The above sales were a direct result of Mr. Young's recent advertisement in the **World.**

Ira & C. M. Putman, Johnstown, N. Y., anounce the record of their herd in CTA work for the past year. Their herd of 20 cows made the splendid average of 403.7 lbs fat, 11,946 lbs milk. High individual fat producer was Tietje Inka Donsegis 1755203 with 18,588 lbs milk, 571.5 lbs fat. She is a daughter of the Putman proven sire, Tietje Inka Jim 642251, a grandson of Sir Inka May, and most of the herd is sired by this bull.

MORE 100,000-POUND REPORTS

From the Mid-West and the East come recent reports of eight 100,000-pounders, according to the Advanced Registry Department.

Cherokee State Hospital at Cherokee, Iowa, and County of Essex at Cedar Grove, N. J., each have three; the other two come from Wisconsin and Missouri.

List of Animals

Cherokee State Hospital, Cherokee, Ia.; Marble Place Cornelia Ormsby, 170,770.7 pounds milk, 5,969.3 pounds butterfat, 3,717 days; Cherokee Fobes Beets Posch 3d, 145,454.8 pounds milk, 4,811.9 pounds butterfat, 2,847 days; Cherokee Ormsby Lill 2d, 171,393.4 pounds milk, 5,864.7 pounds butterfat, 3,202 days; **County of Essex,** Cedar Grove, N. J.; Essex Suzone Hazel Segis, 131,712.4 pounds milk, 4,468.6 pounds butterfat, 2,127 days; Essex Suzone Echo, 142,831.2 pounds milk, 4,794.2 pounds butterfat, 2,525 days; Essex Dandy Lothian, 103,218 pounds milk, 3,457 pounds butterfat, 1,832 days: **F. H. Boyle,** Peebles, Wis.; Pietertje Ormsby Ollie Delia, 110,104.9 pounds milk, 3,676.9 pounds butterfat, 3,196 days; **State Hospital No. 1,** Fulton, Mo.: Callaway Inka 105,-148.6 pounds milk, 3,574.7 pounds butterfat, 2,334 days.

RAVENGLEN TO LAKE VIEW FARMS

R. A. Arnold, Ravenglen Farms, Antioch, Ill., reports the sale of Ravenglen Senator Josephine to Lake View Farms, Ephraim, Wis. This is one of the top sons of King Bessie Senator and the dam is a young daughter of Sir Inka May. Ravenglen Senator Josephine thus represents a combination of popular blood lines both for type and production, being

RAVENGLEN SENATOR JOSEPHINE
This son of Senator goes to Lake View Farms, Ephraim, Wis.

a grandson of King Bessie Ormsby Pietertje and Sir Inka May, two of the great sires of the breed. His future development will be watched with interest at Lake View.

Lake View Farms is owned by John Matter and managed by Kurt Scharrig, and a small but splendid herd is being developed here.

FARM WAGE RATES ARE HIGHEST IN 22 YEARS

Farm wage rates on July 1 were highest in 22 years. Farmers were paying hired help more than double 1910-14 average wages, and, at 202, the index was 42 points above that of July 1, 1941.

Farm wage rates have shown an upward trend since January 1, 1940, with marked increases in 1941 and thus far in 1942.

U. S. Dept. of Agriculture
August, 1942

Reed's Farm Dairy Complete Dispersal

At the Farm — Lyons, Kansas

Located ¾ mile south of Lyons on the Cow Creek Bottom. Lyons is in almost the exact geographical center of Kansas, at the junction of Routes 14 and 50N, about 25 miles northwest of Hutchinson.

Friday, October 2, 1942

41 REGISTERED HOLSTEINS

T. B. AND BANG'S FREE — CAN GO INTO ANY STATE

This Herd Sells with 14 Daughters

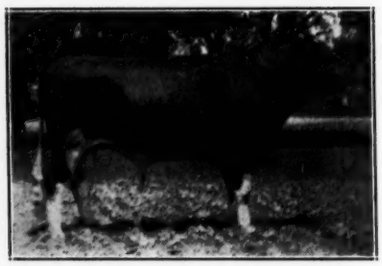

POSCH ORMSBY FOBES 24th 774627
Born Dec. 13, 1938

Former Herd Sires

And Their Indexes

SHUNGAVALLEY CORNU. BURKE
13035 M. 3.8% 495 F.
SHUNGAVALLEY ORMSBY BEETS
13867 M. 3.9% 540.8 F.
SHUNGAVALLEY COL. BEETS
14874 M. 3.4% 506 F.
WINTERTHUR GREAT JUDGE DAD QUOLK
16452 M. 3.8% 658 F.
MAN-O-WAR PROGRESSOR 10th
11314 M. 4.0% 452.6 F.

The above indexes all are official DHIA figures on a 305-day 2X milking basis.

POSCH ORMSBY FOBES 24th is a son of the great proven Maytag sire, Posch Ormsby Fobes, son of the twice All-American DeCreamCo Calamity Posch from Wisconsin Fobes 7th (849 lbs fat, 4.26%), daughter of Sir P. O. M. 37th.

His dam, Lassie Maid Ormsby Posch (752 lbs fat) is a daughter of DeCreamCo Calamity Posch from Empire Lassie Ormsby Maid (805 lbs fat), twice All-American and the only animal to be a member of both the All-Time All-American Get and Produce.

His young offspring are choice and promising, winning six blue ribbons at our Black & White Show this spring, including first Get of Sire.

His Son —THONYMA PERFECTION — Also Sells

One of our two junior sires, his dam classified Very Good and made 658 lbs fat at barely 3 yrs old, 2X. She is the highest record daughter of our former herd sire, Winterthur Great Judge Dad Quolk.

Another Junior Sire—MEIERKORD TRIUNE BILLY INKA—Sells

Sired by a son of Sir Billy Jennie De Kol and from a grand champion daughter of Fredmar Sir Fobes Triune, he is thus a grandson of Kansas' two greatest proven sires of recent years. His dam classified Excellent and sold to Neale Farms of Texas at a four figure price.

In the herd are 18 daughters and granddaughters of Winterthur Great Judge Dad Quolk, the highest index sire of the five sires we have proven—also 13 daughters of Man-O-War Progressor 10th, our best proven sire for high fat test. As mentioned above, there are 14 daughters of Posch Ormsby Fobes 24th, the entire herd being home bred, with the exception of the senior sire and one junior sire.

THE 15-YEAR HERD AVERAGE IN DHIA IS OVER 350 LBS FAT ON 2X MILKING

The Last Several Years over 400 Lbs Fat

In the herd and selling are several cows with records from 500 to over 600 lbs fat that have been officially classified Very Good of Good Plus.

CLASSIFICATION SCORE OVER 80 FOR 20 COWS WITH FIVE CLASSIFIED VERY GOOD

Write for Illustrated Catalog — Ready Sept. 18th

Ernest A. Reed & Sons, Owners or **Elmer A. Dawdy, Sale Manager**
Lyons, Kansas **Salina, Kansas**

U. S. NATIONAL SALE

Blue Ribbon Sale

MONDAY—NOV. 9—Waukesha, Wis.

Followed by

REGULAR U. S. NATIONAL SALE

Tuesday—November 10—Waukesha, Wis.

Wednesday—November 11—Watertown, Wis.

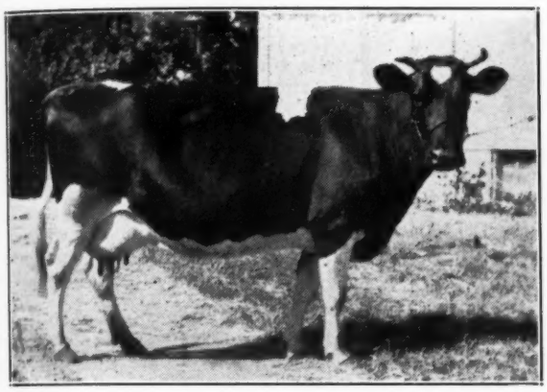

MILFORD BELMONT BEPO 1870244

Now finishing with 675 lbs fat and close to a 3.7% test in Class B. Bred to M M LUDWIG SENSATION, proven son of Carnation Sensation from the old Ludwig brood cow that has three daughters from 800 to over 1000 lbs fat. One of the choice dairy cows in the great Milford Meadows herd. She will show with the best of them.

225 of America's Best Holsteins

Selected From the U. S. and Canada

HONOR ROLL TO DATE

W. H. Barritt & Sons	Milford Meadows
Carnation Milk Farms	Mooseheart
Tom Dent	Mil. Co. Insts.
Elliott Bros.	A. C. Oosterhuis
Dunloggin	Pabst Farms
Elmwood Farms	Gustave Pabst
Franlo Farms	Pond Gate Farm
Hawthorn Farms	Ravenglen Farms
Hays & Co., Ltd.	Theo. Thompson
Louis J. Hess	Emil Titel

Wisconsin State Institutions

Breeders everywhere, large or small, are invited to write or phone us if they have top quality Holsteins that they wish to turn into quick cash.

HAYS' LITTLE JOE 22d 149606 CHB

First prize junior yearling at Minnesota State Fair 1942, and also undefeated on a Canadian circuit which included Calgary, Edmonton, Saskatoon and Regina.

Sire, Hays' Little Joe, son of Montvic Rag Apple De Kol from a dam with 132,838 lbs milk, 4,801 lbs fat in a lifetime with records up to 899 lbs fat in a year.

Dam, Hays' Saratoga, with 15,301 lbs milk, 3.8%, at 3 yrs. on 3X milking. Her sire is a full brother to Hays' Little Joe. HAYS & CO., LTD., Calgary, Alta.

KEEP TUNED TO THIS STATION FOR FURTHER NEWS
Of Outstanding BLUE RIBBON and U. S. NATIONAL Consignments
BE SURE YOUR NAME IS ON OUR LIST FOR A CATALOG

BAIRD & DARCEY, Sale Managers

Box 177, Waukesha, Wis.

Herd Classification In Pacific Northwest

By IVAN H. LOUGHARY

J. C. "JOE" KNOTT, general inspector and Professor of Washington State College Dairy Department, with your western fieldman as chaffeur and general clerical assistant, toured the far northwest country on a Herd Classification mission. Joe had just returned from a judging assignment in Calgary, Canada and took some 11 or 12 days out of his vacation to be rushed about by a merciless fieldman through a 300 mile itinerary from the Rockies to the Pacific.

Twenty-four herds in all were rated in the Community Plan of classification. Included were 12 herds having been previously classified, and 12 new herds. In all 312 animals were inspected, many in small herds. Four states were covered. Idaho led the field with 16 herds and 162 animals, foliowed by Washington with 4 herds and 69 animals, then Oregon with 2 herds and 61 animals; and Utah has 2 herds re-classified, submitting 20 animals. Of the 312 animals rated, 8 were Excellent, 51 Very Good, 123 Good Plus, 120 Good, and 10 Poor.

The first Excellent animal found was Weber Burke Dora 2135551 in the Utah State Industrial School herd of Ogden, Utah. Dora is a daughter of Wisconsin Admiral Burke Lad, the great proved sire not so long ago acquired by Pabst Farms. She was All-American mention as a calf and a consistent show winner in the Intermountain country.

Tiny Taku Pansy 2048299 brought the first Excellent to V. W. Carson of Gooding, Idaho. Pansy, now eight years old, was brought to Idaho from Kansas by the Carsons when they came west to settle. His sire is Meierkord Sir Billy Johanna.

R. E. Waugh & Son, Burlington, Washington, received the Excellent rating on their four year old cow Mt. Vernon Bing Peerless Maid 2034485. Bing is a big white cow with a beautiful udder, sired by Carnation Peerless Prince, a son of Carnation Peerless.

I. W. Youngquist of Bow, Washington, added to his many laurels with 3 Excellents. His grand old brood cow Vernway Piebe Ideal 1433259 having just passed her 15th birthday was raised to Excellent. She was previously rated as a two year old and not re-submitted until now. She is by Cascade Sir Jesse Piebe 425924, a son of Cascade Madcap Violet Fayne; also the granddam of "Capper" Carnation Ormsby Madcap Fayne, the Champion of the world.

A daughter of "Ideal" Vernway Iola 1952052 by King Fayne Waukone 726306 was also made Excellent. She is now just a five year old and was Grand Champion at the Pacific International last fall as a four year old.

The grand old brood cow "Ideal" scored again with a grandson as Excellent. He is Vernway Hazelwood Count 779539. He is by Chinook Fayne Leda Andy and out of an older daughter of "Ideal." He was Grand Champion at the Pacific International last fall and was nominated for All-American.

National Director S. B. Hallof, Troutdale, Oregon scored Excellent twice with more Hazelwood blood. Lola Aaggie Myretta 2024874 by Fayne King Stadacona. She and her maternal sister Ormsby Aaggie Tilda, the National Dairy Show blue ribbon winner and Reserve All-American, now at Carnation Farms, were Reserve All-American Produce.

Also in the Excellent group for S. B. was Alice Myretta Hazelwood 2068927 by the same sire as "Lola," and tied up so tight in Hazelwood that a Philadelphia lawyer couldn't tell the whole story. Alice is now only a four year old.

Just as interesting a story could be told about the Very Good animals, and the herd books would tell again

John Kieffer Dispersal

Monday—Oct. 26th

AT THE FARM

Auburndale, Wisconsin

12 Noon

50 Purebred Holstein Cattle

Accredited and Certified

and

25 Purebred Holstein Cattle

Selected from the Herd of GEORGE KIEFFER

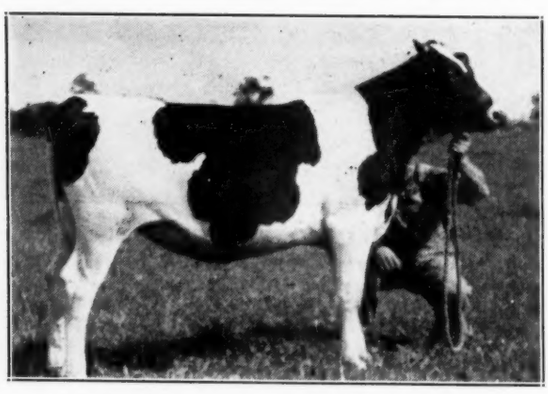

ADMIRAL WISCONSIN FOBES 2302987
Born Oct. 27, 1941
One of the show heifers in the Kieffer Herd
SIRE—ELMWOOD HENGERVELD PRIDE
DAM—WISCONSIN AAGGIE FOBES SNOWBALL
With 528 lbs fat as a 3-yr-old, 2X milking.

There are in the neighborhood of 30 daughters and granddaughters of Admiral Ormsby Fobes of Rock, a son of Vickery Vale Mechthilde Ormsby with 898 lbs fat and a 4% test.

The John Kieffer herd has averaged over 400 lbs fat for the past several years, with an average test of 3.7%.

WATCH FOR COMING ISSUES

Write to—

BAIRD & DARCEY, Box 177, Waukesha, Wis.

the story of great transmitting ability. Great brood cows mated with pre-potent sires.

Only a big rugged fellow like Joe Knott could take in stride a 3000 mile trip in eleven days, classify 24 herds, keep his eyes keen and his disposition normal, and find time for a little sleep, even though the thermometer registered as high as 108°. This is just what was done, and now Joe wonders why the West is such a big country. Joe is a wonder, though! He can work hard all day, drive late at night, sleep soundly in high temperatures, up early with a smile and the same genial Joe all the next day.

July 21: Silas Spalding, Rexburg, Idaho. Met Joe 6:00 P. M., motored 158 miles, one flat tire, classified 3 animals, re-classified 2, time out for a teabone and to bed at 1:00 A. M. Silas must be eyeing the Progressive Breeders' Registry. He classified his herd almost a year ago to the day and now submits only 3 new animals. He is on his way. Two animals were raised a notch, one to Good Plus and one to Very Good. He has been using Carnation bulls, now has a Tenckinck bred bull of Colony breeding and has just purchased another calf from Carnation. In all 5 animals classified, 1 Very Good, 3 Good Plus; 1 Good.

July 22: Hans Sorenson, Pocatello, Idaho. Classifying for the first time. No culling, even some grades in the herd. Consistently over 400-lb herd average. Hans has used some of the best bulls bred by L. J. Tenckinck of Colony blood lines and has an outstanding herd. One 18 year old brood cow, still alive, is making her mark. Two daughters and a granddaughter rated Very Good. Hans was a delegate to the National Convention this spring. 15 animals—3 V. G., 7 G. Plus, 3 G., 1 F.

Still a big day's work ahead, 85 miles to the next three herds, then 45 more to Ogden, but perhaps to avoid too much peace of mind, a tire blows out, and Joe retrieves a hub cap from a Lucerne patch ("Alfalfa field" to you), where it had taken refuge after the impact of a real blowout.

Arthur Moser, Preston, Idaho: Arthur came in from the beet field to get his first taste of classification. He is also using a Tenckinck Colony bred bull. 10 Animals—1 V. G., 1 G. Plus, 6 G., 2 F.

Leonard B. Lund, Preston, Idaho: A young fellow starting right by testing and classifying, knows what it takes and is on his way. 11 Head —1 G. Plus, 9 G., 1 F.

Alma Choules, Preston, Idaho: President of the local D.H.I.A. Likes the good ones and has them. 11 Head—3 V. G., 6 G. Plus, 2 G.

Utah State College, Logan, Utah: No spare tire could be found until Prof. Geo. Caine came to the rescue and found one 2nd hand vulcanized retread used tire, a little undersized, but was happy to get that.

Utah State College has some good cattle, classified two years ago and now some new ones for rating. Wendell Fuhrman, the herdsman, has had an eagle eye out and some top notch females have been purchased to fill out the herd. The College has a new

(Continued on page 28)

WATERTOWN

BREEDERS' SALE

Thursday, September 24

12 Noon

80 Head Purebred Holsteins

T B & Bangs Tested, Many From Certified Herds

At Left
MILO GODFREYS DOROTHY GREEN

Officially Class. Very Good
Record at 4 yrs., in 277 days, 10,241 lbs milk, 357 lbs fat. Completed record would have been over 400 lbs fat. Will be fresh at sale time (GEO. SCHUMACHER).

You will find a great many cows of this type and quality with records from 350 to nearly 500 lbs fat in this sale.

At Right
M M JOHANNA ORMSBY GREAT

Yearling son of Johanna Bonheur Ormsby Della 7th, from a grandson of Carnation Sensation with 436 lbs fat, 3.7% test, in Class C. His 7 nearest dams average 712 lbs fat. (MILFORD MEADOWS)

Fourteen other great young herd sire prospects will be available in this sale.

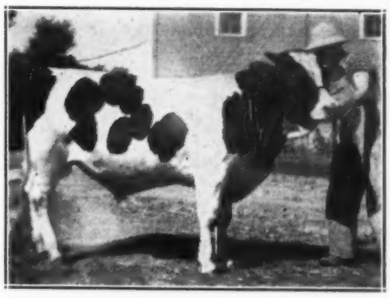

Offerings Include

2 daughters of FEMCO SIR ELGIN JEWEL whose dam is 1,000-lb sister to Elmwood's QUEEN BESSIE. These two daughters have records from 366 lbs, fat up to 438 lbs. Femco Sir Elgin Jewel has raised the fat production of his daughters 66 lbs. over their dams. They are bred to Governor Pearl Ormsby Burke 2d whose sire is from a granddaughter of the famous LASHBROOK PEARL ORMSBY BURKE. His 6 nearest dams average 709 lbs. fat (LOUIS J. HESS).

2 choice 2 and 3-yr-olds from dams with close to 400 lbs. fat. Due to freshen around sale time (HALSEY SEDGWICK).

2 choice young cows with good records—King Bessie & Ormsby breeding (CHRISTIAN SPRECHER).

There will be 15 bulls, mostly of serviceable age. Among these is a yearling son of King Bessie Lyons Supreme, from a daughter of KING BESSIE SENATOR himself who has never been defeated in a show ring. ELMWOOD FARMS is sending him together with a son of King Bessie Excelsior from a granddaughter of King Bessie Ormsby Pietertje, with 444 lbs fat in the first 280d as a Jr. 2-yr-old.

RAY ULLMAN sends a grandson of Ormsby Direct from Windever Marcella Piebe with 550 lbs. fat, 3.6% test, as a 2-yr-old, and another grandson of Ormsby Direct from Rayclare Insgar Ormsby with 758 lbs. fat and a 3.7% test. These two bulls are bred in the PURPLE.

DR. O. R. LILLIE sends four granddaughters of North Star Joe Homestead, with records from 350 to over 400 lbs fat. Also a yearling son of his grand champion, Dorl Royal Homestead, from a dam that has averaged over 400 lbs fat a year for three years, each time testing over 4%.

For Further Information, Write

Baird & Darcey Box 177 Waukesha, Wis.

An Unexcelled Herd Sire Opportunity

For Some Breeder Who Wants THE BEST

The Last Born Son of SLEEPY HOLLOW MONTVIC CHIEFTAIN
From Our Very Greatest Cow Family

HIS SIRE

SLEEPY HOLLOW MONTVIC CHIEFTAIN

His 11 HIR Daughters Average (MB Basis)
20160 M. 3.43% 691 F.

A son of Montvic Chieftain from Montvic Rag Apple Segis, a Gold Medal daughter of Johanna Rag Apple Pabst, with a 3-yr-old record of 830 lbs fat, 4.14% test. Although his service in our herd was a bit limited due to an injury, he did a great job of improving type and udders and in raising production of both milk and fat.

HIS DAM

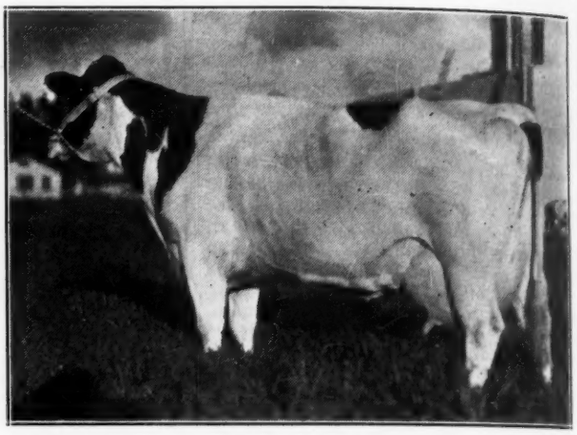

SLEEPY HOLLOW COLANTHA WALKER

At 2y	— 365d	3X	— 18626.5 M.	4.4%	813.2 F.
At 3½y	— 365d	3X	— 21254.2 M.	4.1%	875.5 F.
At 4½y	— 319d	3X	— 15816.0 M.	4.0%	625.3 F.
At 5½y	— 365d	3X	— 22310.0 M.	4.1%	906.7 F.
At 7y	— 310d	3X	— 18894.0 M.	3.8%	715.9 F.
At 8y	— 365d	3X	— 20615.0 M.	4.2%	865.8 F.

Life record, 6 lactations:
124,790 M. 4.1% 5,127.6 F.

THE SECOND DAM OF THE CALF

MISS COLANTHA KORNDYKE MEAD 2d

At 6y — 365d 3X — 24810.1 M. 4.0% 1002.8 F.
Lifetime Record—6,219.4 Lbs fat

She heads the former world record three-generation group averaging 915 lbs fat, 4%. Four of her sons have been at service at Sleepy Hollow.

FULL SISTER TO THE CALF

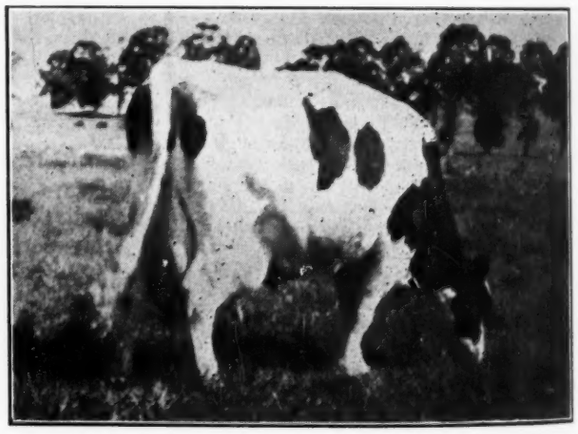

SLEEPY HOLLOW RAG APPLE COLANTHINE

At 2y	— 365d	3X	— 17845.4 M.	3.8%	671.9 F.
At 3½y	— 365d	3X	— 21847.0 M.	3.9%	836.0 F.

SEND FOR PEDIGREE OF THIS MARVELOUS YOUNG BULL—Born June 28, 1942

His full sister, his dam and granddam comprise the former world record three-generation group on 3X milking, averaging 915 lbs fat with 4% test. He has a full brother and another maternal brother in service at Sleepy Hollow and we have also used four sons of his maternal granddam.

THE COMPLETE FUTURE OF SLEEPY HOLLOW IS TIED UP IN HIS PEDIGREE

Only because we have these other bulls of the same family do we offer this calf for sale.

His Five Nearest Dams— Every One a 4% tester — Average
22,452 Lbs Milk — 4.1% — 912.2 Lbs Fat

DISTANCE IS NOT A FACTOR WHEN YOU CAN BUY SUCH A BULL AS THIS

SLEEPY HOLLOW CERTIFIED MILK CO.

MAX HERZOG, Manager **Petaluma, California**

Our Five-Year Average in HIR — 39 Head B-C 14677 M. 3.7% 536.3 F.

Lake County Holstein Tour

(Continued from page 15)

been the manager of this paying establishment for the past nine years. The visitors were interested in his hay ensilage which this year was put up wilted and without aid of molasses, corn or any chemical. It appears to be just as good as in previous years.

The last stop was made at Woodport Farm, the good layout of A. H. Kohlbusch, the President of the Lake County Club. Mr. Kohlbusch purchased the farm and started his herd less than three years ago. That he selected good cows is attested by two yearly averages in D.H.I.A. of over 450 lbs fat. In his first year he bred most of his herd to sires in Northern Illinois Artificial Breeding Association. Just about a year ago, however, he found the bull that met his specifications namely Pabst Crusader Pride, son of Carnation Sensation from the great Pabst Cornflower family. In 1939 this bull was first prize two-year-old at Wisconsin and Minnesota Fairs and member of Reserve All-American Get. He has seen some service in Pabst and Godfrey herds and is certainly in a good home now. Watch this herd for future development for with this kind of a start and under care of Manager Cavanaugh and the enthusiasm of Mr. Kohlbusch the Holstein industry has acquired real boosters.

Another such tour will be held in another month or so. This program is not hard on tires as the farms visited are close together. It allows the dairyman to bring his whole family to see what other breeders are doing. Also, it allows time to visit and transact routine business of the club. Any Holstein friends are invited.

TWO SALES IN MICHIGAN

Clarence B. Smith, Pinconning, Mich., announces two sales under his management, the Genesee Valley Consignment Sale at Flint on Saturday, Sept. 19, and the Bert Arms Dispersal at Grand Blanc, near Flint, on Monday, Sept. 21.

The first of these sales consists of 70 head of Holsteins of which 8 are grades. Special features will be the entire herd of 28 head owned by J. M. Cox, Lapeer, and a consignment of 17 head from J. E. Burroughs, Flint, with other smaller consignments from half a dozen other Michigan breeders.

Mr. Arms, who recently dispersed his Holstein herd at Essexville, Mich., is not selling his herds that have been maintained on his two farms near Grand Blanc. This will be a sale of upwards of 50 head, of which about half are grades. A feature will be two full sisters, one with 652 lbs fat, the other with 578 lbs fat, together with one or more daughters of each. The grade Holsteins are all high producers, one having 849 lbs fat from over 21,000 lbs milk and the others mostly with records from 400 to well over 500 lbs. fat.

FREE BOOKLET *tells how* CHRONIC MASTITIS *is being cured!*

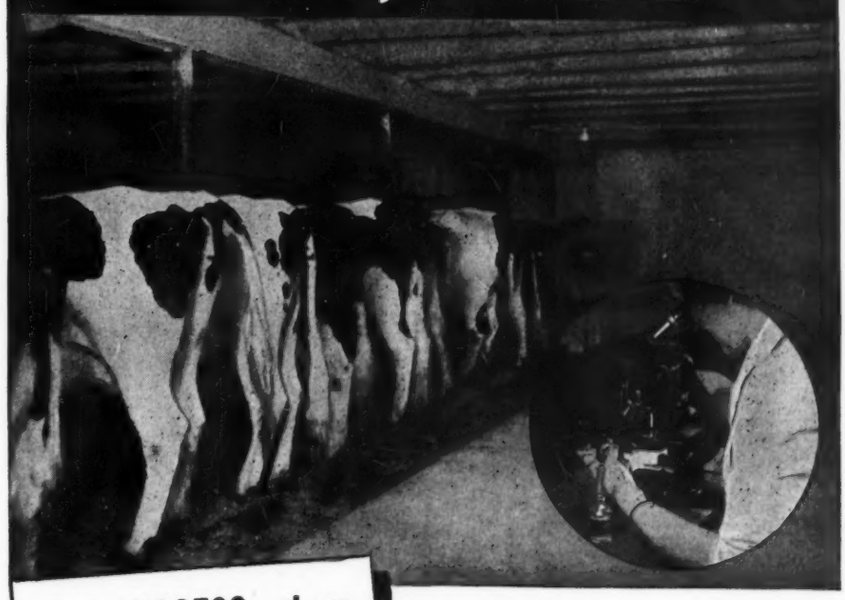

FOR SUCCESS...*these are the important steps*

1. Early and accurate diagnosis.
2. Practice of a rigid sanitation control program, day in and day out.
3. Treatment with Novoxil* Liquid, a bactericidal and healing agent.

Yes... Chronic Mastitis caused by *streptococcus agalactiae* is being cured through this 3-step program.

Squibb's new booklet tells you *how* it is being cured—tells you *what to do* at the first sign of this costly disease in your herd.

Why is an accurate diagnosis so important? What is the complete sanitation program that must be followed and why is it so essential? Why has Novoxil Liquid proved so effective in treatment?

These questions, and many others, are answered in the new, complete, fully illustrated booklet—"Mastitis is Being Cured."

Every pure-bred owner should have a copy of this booklet.

Write today for your copy. Learn the full story. Stop costly losses. Free your herd of Chronic Mastitis. Keep milk production up.

FREE Booklet —write Dept. HF-9 E. R. Squibb & Sons, *Veterinary and Animal Feeding Products Division,* 745 Fifth Ave., New York, N.Y.

* *Novoxil is a trademark of E. R. Squibb & Sons*

SQUIBB — A NAME YOU CAN TRUST

Herd Classification In Pacific Northwest

(Continued from page 25)

bull from Carnation, too young to classify, but Wendell was Assistant Herdsman at Carnation before going with the College, so their selection will no doubt fill the bill. 10 Head—2 V. G., 3 G. Plus, 5 G.

July 23: Utah State Industrial School, Ogden, Utah: La Grand Walker, Herdsman and Secretary Utah State Holstein Association. Three consecutive times in Constructive Breeders Registry. Now reclassifying, so looks like a fourth coming up. Herd mostly daughters of Wisconsin Admiral Burke Lad, recently sold to Pabst Farms. Now using two sons, one Weber Burke Perfection, has been three times Grand at the Richmond Black and White Show, along with other winnings, and previously in the Robson Bros. herd at Plain City, Utah. A full brother now owned by Massey & Carson of Gooding, Idaho. 10 Head—1 E., 2 V. G., 2 G. Plus, 5 G.

Chas. H. Hager, Rupert, Idaho: Joe isn't grey-headed, because he didn't know—neither did I—that we crosses 160 miles of desert with a flat spare tire.

Charlie—one year Constructive Breeders' Registry, now reclassifying. Herd mostly daughters of Koba Colantha McKinley Fobes, a proved sire now back in the Tenckinck herd. This bull increased production 77 pounds on 435 pound dams. He is by Colony Koba McKinley 10th. 6 Head—1 V. G., 2 G. Plus, 3 G.

Thomas E. Maberly, Rupert, Idaho. Agricultural Instructor Rupert High School, has a beautiful farm home and new barn, now building a nice herd. Started in 1939 with 564.1 lbs herd average in herd test. 5 Head—1 G. Plus, 2 G., 2 F.

R. M. Hawks, Rupert, Idaho: Owner and operator of the Rupert Bull Stud, a community breeding program inaugurated by yours truly while Extension Dairyman in Idaho. Two Holstein bulls in the stud. 1 G. Plus, 1 G.

H. W. Coddington, Heyburn, Idaho: 5 Head, all descendants of one cow. 3 G. Plus and 2 G.

Edwin W. Ames, Heyburn, Idaho: A member of the Burley Bull Association, now operating in its 15th year. 2 Head—2 G. Plus.

July 24: Purl Massey, Gooding, Idaho: One of the key breeders of the area. Son Glen leader of the local Holstein Calf Club and doing a swell job. Have a big acreage of beans this year and carrying on a good breeding program. With neighbor V. W. Carson, have a son of Wisconsin Admiral Burke Lad, full brother to one now being used at the Utah State Industrial School, Ogden, Utah. Joe also rated Mrs. Massey's fried chicken dinner "Excellent." 35 Head—4 V. G., 10 G. Plus, 18 G., 1 F.

V. W. Carson, Gooding, Idaho: Vern is and has been President of the local Holstein Association. He migrated from Kansas a few years ago, bringing a foundation of real cows. One already mentioned rated Excellent. Some of the finest bodies, rumps and tops on the country; a little better udders, and Excellents might be almost common here. Classified a year ago, now a few for re-classification with some young cows. 12 Head—1 Excellent, 2 V. G., 7 G. Plus, 2 G.

Clarence Wells, Gooding, Idaho: "Bud" obtained his foundation from "Louie" Tenckinck; has 3 purebreds and some grades, beat a 500 lb herd average last year. 3 Head—2 G. Plus, 1 G.

L. J. Tenckinck, Twin Falls, Idaho. "Louie" has a 24 year herd average over 400 lbs. Two consecutive years Constructive Breeders Registry. Fourth time for classification. One of his Excellent cows, "Nig" Colantha Fobes Nudine, and still alive at 14 years, looks as good as ever. Labor shortage has caused him to sell his retail milk business. Now using his fourth Colony bull by Colony Koba McKinley 10th, and has as a senior herd sire, a home bred bull, proved by Chas. H. Hager, and brought back because of his great production transmitting ability. 10 Head—4 V. G., 4 G. Plus, 2 G.

A. H. Jagels, Buhl, Idaho. A reclassification. Last year 6 of 7 daughters on one bull went V. G. One year Constructive Breeders Registry. Has t woColony Farm bulls which have followed University of Idaho and Carnation Bulls. 8 Head—1 V. G., 4 G. Plus, 2 G.

(Continued in a later issue)

Senator's Son from Fayne Lady

[Good Enough to Go Anywhere]

A great show prospect, like his older full brother that we sold to Colombia, South America last fall, and for that reason we prefer to retain a half interest in him.

We may wish to use him in our own herd later as he comes from a wonderful family for production with high test along with show type and perfect udders.

This is a real Bull Opportunity!

RAVENGLEN FAYNE SENATOR
Born May 1, 1942

HIS DAM

BESSIE ORMSBY FAYNE LADY
An outstanding King Bessie daughter from a 4% family.

Sire, King Bessie Senator
Five times All-American and undefeated grand champion thus far in his sixth season of showing.

Dam, Bessie Ormsby Fayne Lady
At 4½y—3X—19581 M. Second prize 3-yr-old at the National 1936. Daughter of King Bessie from an 855-lb fat, 4%, 4-yr-old daughter of old Max Lady Fayne De Kol with 889 lbs fat, 3.9%, at 4½ yrs.

HIS 7 NEAREST DAMS AV — 24,873.8 M. 3.8% 948.8 F.
Send Today for his Pedigree
And Get Our Price on a Half Interest in Him

NEWS FROM THE SHOW FRONT

SENATOR was grand champion at both Wisconsin and Minnesota State Fairs. Our Dewdrop cow was grand champion female at Milwaukee with Sunny Meadows second, and Sunny Meadows was grand champion at Minnesota. Besides making a clean sweep of the grand championships at these two shows, we won seven firsts at Wisconsin, six at Minnesota.

WATCH FOR REPORT FROM WATERLOO NEXT TIME

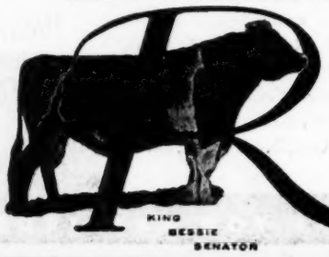

RAVENGLEN FARMS
Antioch, Illinois
E. H. RAVENSCROFT, OWNER
ADDRESS CORRESPONDENCE TO
R. A. ARNOLD, AT THE FARMS

DOCTOR'S ORDERS FORCES HURRIED SALE OF "WORLD'S RECORD" CLASS B. HERD

For many years Mr. Ackermann bought the "tops" at leading dispersals and consignment sales, and mated them with high-record sires of rich Ormsby breeding. His doctors have ordered complete rest in treatment of a heart ailment, necessitating the hurried sale of the herd. This is a "buyer's opportunity."

ACKERHURST DISPERSAL

A. W. ACKERMANN, Owner

★

SALE AT THE FARM NEAR OMAHA, NEB.

COMPLETE DISPERSAL WITHOUT RESERVATION

★

THE ACKERHURST BARN

Bennington, Neb. — Wed., Oct. 7th

On Neb. Highway No. 8, 9 Miles N. W. of Omaha — **Starting promptly at 10.00 A. M.**

90 Registered Holsteins

Included in the present herd are . . . 12 cows with Class B records from 600 lbs to 857 lbs fat . . . and more than 25 offspring of 600 lbs to 924-lb fat cows. Included are many animals of all ages of outstanding show merit, and all are richly ORMSBY bred. The herd has been TB Accredited for many years, and kept free of Bang's by constant testing. All females up to two years of age are Calfhood Vaccinated. Both the herd sires and several young males of great promise, from high-record dams, are included in this offering.

Here Is the Evidence — — Official H. I. R. Figures

ACKERHURST HERD AVERAGES IN H. I. R. TESTING

Year	Cows	Class	Milk	%	Fat
1935	21	B	13,943.0	3.6	508.4
1936	19	B	13,517.0	3.7	502.8
1937	26	B	18,032.0	3.4	608.6*
1938	32	B	14,589.0	3.5	507.7
1939	37	B	15,019.0	3.4	508.7
1940	34	B	13,845.0	3.4	469.8
1941	42	B	12,840.0	3.5	448.7
7 year average	30	B	14,460.0	3.5	502.1†

*World's Record for 25 cow herds
†Highest 7-year average in Red Book

★

Watch the "World" For Further Details

For catalog or additional information address—

A. W. Petersen, Sale Mgr., Oconomowoc, Wis.

YES, IT WILL TRULY BE — "THE BES

After seven weeks of almost constant travel throughout the U. S. A. we have seen most of the great herds offering consignments to the SHOW WINDOW SALE, and as this is written are concluding selection of the seventy head to be offered in the sale. In standing by the principles on which the sale was founded, one of which is limiting the offerings to a one-day, all quality event, we can make selection for the sale of but one-sixth of the cattle offered. Aside from priority given to breeders making early preliminary entry, no favoritism has been shown, and no reflection intended on the many fine herds offering cattle but not represented in the sale.

70 "TOP-OF-THE-BREED" HOLSTEINS

Hand-picked from more than 400 Head offered for Consignment—

HERE'S THE HEAD-LINER OF THE "RAG APPLE" CONSIGNMENTS – THE FULL BROTHER TO MONTVIC PATHFINDER

MONTVIC BONHEUR CHIEFTAIN

Born November 11, 1935

Consigned by BELLEVUE FARMS DAIRY, HYATTSVILLE, MD.

MONTVIC BONHEUR CHIEFTAIN is the younger full brother to MONTVIC PATHFINDER, being by Montvic Chieftain and from the All-American, 862-lb. fat All-American cow, Montvic Rag Apple Bonheur. In the BELLEVUE HERD he has sired a great lot of beautiful daughters, now proving themselves in test, and their udders and veining, straight rumps and general contour, make them very appealing. Mr. Heurich sends with him three of his beautiful daughters, a three year old and two two-year-olds, from Ormsby Sensation 45th dams.

His full brother, Montvic Pathfinder, "made" the Mount Victoria dispersal, his daughters topping all others with an average of $3,161 for the eleven sold. MONTVIC BONHEUR CHIEFTAIN will bring the prestige of World's Record prices, World's Record Production, and All-American breeding to the man who buys him. Picture in next "World."

THEN THERE IS THE DOUGVIC CONSIGNMENT

DOUGLAS KNIGHTS, Sandwich, Illinois, has consigned three head, including MONTVIC CHIEFTAIN BELLE, an own daughter of MONTVIC CHIEFTAIN from a "Gold Medal" daughter of an "Excellent" grand dam. She was first 3-year-old at the Illinois B & W Show, 1938, and her yearling son was junior champion bull bred by exhibitor at the 1942 State Show. Her record, 509 lbs fat at 3 years in the Knights' herd, and capable of a large official record. Due before sale. His consignment also includes a lovely 2-year-old daughter of MONTVIC PATHFINDER CHIEFTAIN, due sale time, and a fine yearling son of that bull from a 537-lb 2-year-old RAG APPLE dam.

HOLSTEINS, FOR THE GLORY OF THE BREED"

The 1942 SHOW WINDOW SALE offering far surpasses anything in the history of the series. From end to end, down to selections made from smaller breeders' herds, the animals are TOPS OF THE BREED. They come from coast to coast, and will be fully displayed in succeeding issues of the "World." PLAN NOW TO ATTEND THIS SALE OF SALES.

BE AT ELKHORN, WIS. ON MONDAY OCT. 12th

All consignments will be on exhibition Sunday, October 11

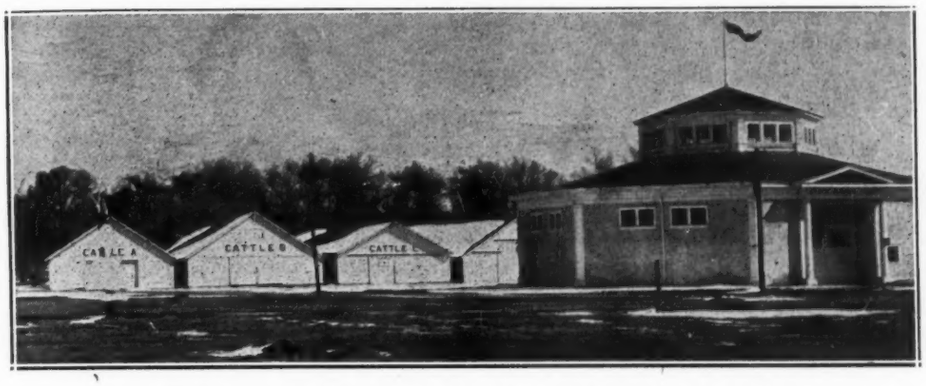

FAMOUS ROUND SALE PAVILION—THE SALE PLACE

WHO WILL TAKE HOME THE THREE $100 WAR BONDS?

As announced in opening advertisement, $100 War Bonds will be awarded to the consignor of the highest selling male, highest selling female, and highest averaging consignment of three head or more . . . Will BELLEVUE FARMS top the male section with the wonderful FULL BROTHER to MONTVIC PATHFINDER . . . or will it be the OSBORNDALE junior sire . . . or the partly proved son of PAUL STEWART'S great "EDITH" 4-percenter? RUBE EVERLY says that the son of GOVERNOR OF CARNATION, from a 994-lb high-testing daughter of "SANDY" will have to be reckoned with, and this is confirmed with recent Carnation visitors who have tried to buy him. Another who will be "in there" to the finish is that marvelous typed calf from Maytags, by the EDITH bull and from the full sister to the WINTERTHUR bull (this is all 4% on both sides—and what TYPE.)

Then in the females, the competition to reach the top will be plenty hot. RUBE EVERLY says their daughter of PERFECTION from the 1,000-lb fat "GOVERNOR" daughter, and at least two more in their high-record consignment are "skookum," and that means fitting into real show form. MRS. KELLOGG'S youngest daughter of SIR BESS ORMSBY MAY (himself) may be the one to pick off the prize, or it may be that wonderful three-year-old show heifer (yes, a Rag Apple), consigned by RAY MEEKER, OF INDIANA. One of the country's best judges says she is "tops." One of the BELLEVUE heifers may reach the top; or PAUL STEWART, with two very great females that may shoot to the top at WATERLOO, even before they hit the top in the Show Window. Then again, it might be one of the smaller breeders bringing top show cows such as FAGALY BROS., ILLINOIS, who bring in full bloom the great white cow that fought it out with "Dewdrop" for first at Illinois just a year ago.

Most of them will be pictured in the next "World," and speculations will continue as to who will top the Show Window Sale. The questions will all be answered on October 12 at Elkhorn, Wisconsin. By the way, this will be a show in itself, in every sense of the word. All lovers of the Holstein cow are invited, whether you come to buy or not.

Watch for the Pictures in the Colored Insert in Next Holstein-Friesian World

PLEASE NOTE

ALL CONSIGNMENTS will be on display on Sunday, October 11th, and previous inspection is invited.

THE SALE PLACE. Ample facilities for parking 1,000 cars and trucks right on the grounds. Also rail-loading platform for loading four freight cars simultaneously.

SALE HEADQUARTERS. Hotel Loraine, Elkhorn. Please make reservation early, to insure the best in accommodations.

THE CATALOG. Ready about October 1st. Please enclose 50c with request to cover handling and first class postage.

A. W. PETERSEN
Sale Manager
OCONOMOWOC, WISCONSIN

Important Announcement — ★ ★ ★ ★ ★

- **Largest Classified Herd Ever Sold at Auction**
- **Greatest Holstein Sale Ever Held in Southwest**
- **Richest Ormsby Breeding, Proved in Test and Show Ring**

The

Woodlawn Dispersal

MR. ROBERT L. FERGUSON, Owner E. W. (JAKE) FROST, Manager

T. B. Accredited and Bangs Certified Herd

The U. S. Army having already taken over part of Woodlawn Farms for a huge, new Mechanical Air Base, owner Robert L. Ferguson is faced with the alternatives of greatly curtailing the activities in operation of the dairy farms, or the complete sale of the famous herd, founded in 1912 by his illustrious father. As the Army Air-base properties are now extended to almost within a stone's throw of the Woodlawn barns, and expansion seems probable, a decision has been reluctantly reached to completely disperse the herd at public auction.

The Woodlawn Herd is truly great. Founded on Pontiac Korndyke and Ormsby lines in 1912, and further enriched with important purchases of individuals and families of Ormsby breeding, the development in testing, showing and culling has been constant through the years. A long succession of proved sires, rich in the blood of Sir Pietertje Ormsby Mercedes, and his great sons, Sir P. O. M. 37th and Tritomia Pietertje Ormsby, have been developed at Woodlawn, and the many large family groups by great proved sires and dams will be a revelation to those attendant on the sale.

The herd was officially classified by Judge C. I. Miller in early summer of 1942, is both TB and Bang's Certified, and continuous HIR testing from 1932 to date offers prospective buyers an unusual guide on production.

275 Registered Holsteins Selling at Auction

WOODLAWN DISPERSAL

At Nebraska State Fairgrounds

Lincoln, Nebraska

Headquarters — Hotel Cornhusker

OCTOBER 26-27

Starting 10.00 A. M. Each Day

Please Note

Watch the "World" for the Woodlawn pictures, now about two-thirds taken, and one of the finest sets I have ever been privileged to present.

The sale catalogue, profusely illustrated, will be ready for mailing about October 10th, and requests will be honored as long as the supply set aside for mailing lasts. To insure prompt delivery by special mail handling, please enclose 25c with catalog request.

A. W. Petersen, Sale Mgr.
Oconomowoc, Wis.

The Alberta Breeders' Sale

The Finest Selection of Holsteins Ever Offered at Auction in Western Canada

TUESDAY—OCT. 6, 1942

Starting 12:30 P. M.

Exhibition Grounds—Calgary, Alta.

100 Top Quality Females

THE ONLY BULL IN THE ENTIRE SALE

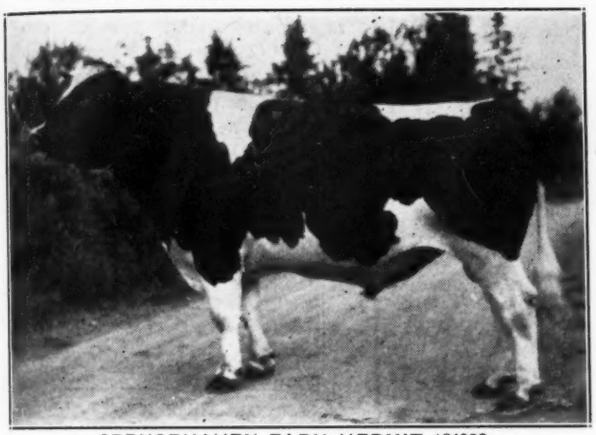

SPRUCEHAVEN FARM HERMIT 124952

Now 4 years old, he has been undefeated Grand Champion in Canadian competition the past two seasons. This year he was third at Minnesota, beaten only by two All-American bulls of last year. Two of his oldest daughters, just freshening, also selling with him. GEO. M. GIBB and B. E. HOSFORD, South Edmonton.

THIS GRAND CHAMPION A FEMALE HEADLINER

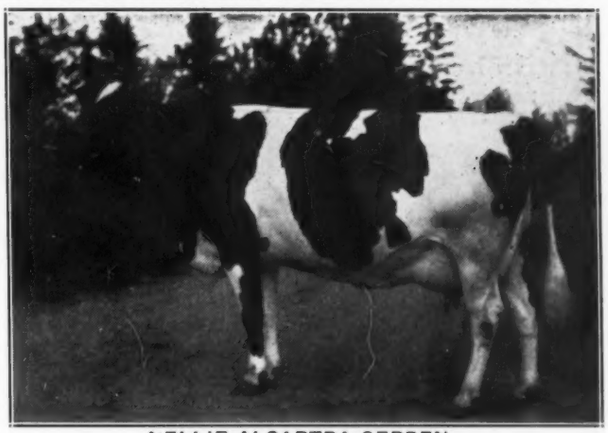

NELLIE ALCARTRA GERBEN

Only a 4-yr-old, she has been 11 times grand champion as a 2, 3 and 4-yr-old. Reserve All-American 3-yr-old 1941. Graded *Excellent. Fresh at sale time. HAYS & CO. LTD., Calgary, Alta., who also consign—

FLETCHER'S RAG APPLE WAYNE

Honorable Mention for All-American 3-yr-old 1941 and due Oct. 25 to Hays' Thirty-Nine Steps.

30 Head From C. P. R.

From C. P. R. Supply Farm, Strathmore, Alta., come 30 choice cows and heifers, all real breeding stock and combining the blood of some of the greatest sires that ever came from Colony Farm. Many sisters and other near relatives to famous All-Americans.

HOLMVIEW DISPERSING—Mrs. A. M. Hamilton, Lethbridge, Alta., found it impossible to keep on with the great Holmview herd while Mr. Hamilton is in active overseas service, so consign their entire herd of 19 head, mostly sired by sons of Montvic Rag Apple De Kol.

FOUR FROM BEVERLY FARMS—A great young quartette consigned by A. J. Davidson, Edmonton, including two sired by Beverly Wayne Matchless, reserve grand champion at Calgary 1941.

CARNATION CHALLENGER DAUGHTERS—J. W. Hosford, So. Edmonton, Alta., sends three daughters of Carnation Challenger, his grand champion proven son of Sir Inka May from Carnation's old "Granny Cow," dam of Chieftain, Romeo 6th, etc.

A TRIO OF TAMARACS—Three lovely young cows from H. & C. P. Elwell, Blackfalds, Alta., sired by their great Carnation bred bulls.

A CHOICE GROUP FROM TUXEDO FARM—B. E. Hosford, So. Edmonton, sends a fine group including a sister to the New York grand champion 1941.

OTHER CONSIGNORS—F. W. Leeson, J. E. Liesmer, S. G. Carlisle, Vic. Bjorkeland, R. P. Gibb and A. L. Petersen.

SHOW WINNERS AND SHOW PROSPECTS * REAL FOUNDATION BREEDING STOCK

Distance Need be no Barrier for a Sale of this Calibre

Send for Catalog to JOHN McCULLOCH, Sale Manager, C. P. R. Company, Calgary, Alta.

Sale Sponsored by

Alberta Branch—Holstein-Friesian Ass'n of Canada

HARRY HAYS, President, Calgary, Alta. **S. G. CARLYLE, Secretary, No. Edmonton, Alta.**

Auctioneers — J. W. DURNO and SANDY KEYES

"BURKE"

Two All-Americans of 1941

Going Strong in 1942

BURKE, All-American senior yearling 1941 and All-American Calf 1940, has been first prize two-year-old wherever shown in 1942.

IVY PRINCE, All-American Two-year-old last year, has been top Three-year-old wherever shown this year.

WATERLOO IS NEXT

HILL-MAN FARMS

Rockford, Ill.

"IVY PRINCE"

Dispersal Sale

At farm, 2 miles north of Butler, 7 miles northwest of Hillsboro, Ill.

Wed., Sept. 23, 1942

80 Pure Bred Holsteins

T. B. & Bang's Tested

40 cows, 30 fresh or heavy springers, 40 heifers and calves sired by **COLANTHA ECHO SYLVIA BOY**, the present herd sire, also selling, the best breeding bull I ever used.

Respectable DHIA Records

10	Top	Cows	av.	555.8 F.	15630 M.
20	Top	Cows	av.	487.4 F.	13821 M.
30	Top	Cows	av.	442.5 F.	12575 M.

All 2X Milking

These cows and heifers mostly raised on the farm and are close descendants of Max View Model Fayne (1216 lbs btr at 3 yrs.), Posch Ormsby Fobes and Matador Segis Ormsby. Also selling one pair sorrel mules, 4 yrs old, and one pair black mare mules, 2 yrs old, and two sorrel riding horses, 4 yrs old, nice and gentle.

Sale Starts 12:30 — Lunch Served

J. E. Mack, Auctioneer

Write for Catalog

Sumner G. Wilson

Butler Illinois

Eastern Indiana Show

(Continued from page 15)

by the Get of Summit Inka Matador Ormsby, outstanding sire used in the Summitville district and owned by the Kraft Cheese Corporation.

Following are the details of the top awards:

Jr. Yearling Bull

1—Summit Peerless Inkador 832763, Clarence Bair, Jonesboro, Ind.; 2—Unnamed Entry Sire, Carnation Inka Pietertje 729191, Earlham College, Richmond, Ind.

Sr. Bull Calf (1st 3 placings only)

1—Reformatory Governor Jack 834641, (also Jr. Champion & Grand.), Ind. Reformatory, Pendleton, Ind.; 2—Summit Governor Madcap 836938, Sam T. Inglis, Summitville, Ind.; 3—Arbolawn Perfection Governor 834291, G. C. Arbogast, Selma, Ind..

Females, 5 yrs. old and over

1—Summit Peerless Ann 1970550, (also Sr. and Gr. Champ Female), Sam T. Inglis, Summitville, Ind.; 2—Bedrock Colantha Plutocrat Irene 1909359, D. B. Jessup, Fairmount, Ind.; 3—Fanny Pietertje Pauline Tidy 1847628, G. C. Arbogast, Selma, Ind.

Females 4 yrs. and under 5

1—Effie Hengerveld Rose Hill 202474, Earlham College, Richmond, Ind.; 2—Arbolawn Sylvia General 1987440, G. C. Arbogast, Selma, Ind.; 3—Oaklawn Pearl Lady 2028105, Ray Meeker & Son, Muncie, Ind.

Females 3 yrs. and under 4 yrs.

1—Oaklawn Rag Apple Jean 2110404, Ray Meeker & Son, Muncie, Ind.; 2—Summit Governor Whitie 2051049, Sam T. Inglis, Summitville, Ind.; 3—Arbolawn Sylvia May General 2040596, G. C. Arbogast, Selma, Ind.

Females 2 yrs. and under 3 yrs.

1—Summit Peerless K B K O Beauty 2136537, Wm. S. Jessup, Fairmount, Ind.; 2—Carnation Lady Laura 2068799, Sam T. Inglis, Summitville, Ind.; 3—Oaklawn Pearl Ormsby Princess 2137368, Ray Meeker & Son, Muncie, Ind.

Senior Yearling Heifers

1—Summit Pearless Inka Belle 2185145, Don Inglis, Summitville, Ind.; 2—Ravenglen KBKO Celia, Edgar S. Ball, Elwood, Ind.; 3—Arbolawn Glad Sylvia Governor 2192533, G. C. Arbogast, Selma, Ind.

Junior Yearling Heifers

1—White Oak Sally Jackson 2195925, Dr. Will C. Moore, Yorktown, Ind.; 2—White Oak Bessie Fobes 2263059, Dr. Will C. Moore, Yorktown, Ind.; 3—Summit Premier Beauty 2239973, Roger Jessup, Fairmount, Ind.; 4—Arbolawn Nig Lawn Governor 2230228, G. C. Arbogast, Selma, Ind.; 5—Unnamed Entry Sire, Carnation Inka Pietertje, Earlham College, Richmond, Ind.; 6—Oaklawn Pearl Jane 2271908, Ray Meeker & Son, Muncie, Ind.; 7—Lady Pearl, Pending, Grace Hayden, Yorktown, Ind.

Sr. Heifer Calves

1—Oostie Ona Babe, Byron Gilman, Summitville, Ind.; 2—Unnamed Entry Sire, King Rag Apple of Oak Lawn 733106, Grace Hayden, Yorktown, Ind.; 3—Oaklawn Bessie Julia 2271911, Ray Meeker & Son, Muncie, Ind.; 4—Summit Governor Tillie 2254133, Sam T. Inglis, Summitville, Ind.; 5—Unnamed Entry Sire, Carnation Inka Pietertje 729191, Earlham College, Richmond, Ind.; 6—Arbolawn Fanny Empress Governor 2264427, G. C. Arbogast, Selma, Ind.; 7—Arbolawn Whittie Bess Governor 2288162, G. C. Arbogast, Selma, Ind.

500 Lb. Butterfat Class (Cows with Over 500 Lbs. Fat, 365 days, any age)

1—Effie Hengerveld Rose Hill 202474, Earlham College (528 lbs. fat Jr. two year old); 2—Oaklawn Pearl Lady 2028105, Ray Meeker & Son (551 lbs. fat, 4 yrs. old.

Produce of Dam Class

1—Produce of KBKO Beauty 1563148, Roger Jessup, Fairmount, Ind.; 2—Produre of Arbolawn Sylvia General 1987440, G. C. Arbogast, Selma, Ind.; 3—Produle of Sylvia May Culver 1847630, G. C. Arbogast, Selma, Ind.

Get of Sire Class

1—Get of Summit Inka Matador Ormsby, Sam T. Inglis, D. B. Jessup, Roger Jessup; 2—Get of King Bessie Pearl Ormsby 722080, Ray Meeker & Son, Munie, Ind.; 3—Get of Rose Hill Royal Governor 746224, G. C. Arbogast, Selma, Ind.

Sr. and Gr. Champion Female

Summit Peerless Ann 1970550, owned by Sam T. Inglis, Summitville, Ind.

Jr. Champion Female

Ostie Ona Babe, owned by Byron Gilman, Summitville, Ind. (4-H Boy.)

Jr. and Gr. Champion Male

Reformatorm Governor Jak 834641. Owned by Ind. Reformatory, Pendleton, Ind.

How Much Are We *Offered For*

Colfax Carnation Rag Apple A

January Son of

Carnation Governor Madcap

The only living son of the World Champion Carnation Ormsby Madcap Fayne, 1392-lb fat, 41,943-lb milk. Sired by Governor of Carnation.

Dam of the Calf—

FIDAC K 7 1796337

HIR record:			
Fat	365 d	4y	508.1
Milk	3.5%		14642.0
Fat	CTA	2y	413.0

A beautiful cow that would classify close to Excellent. A direct maternal descendant of Pabst Crusader, Pabst Creator Eyebright, and Rag Apple Colantha Prince.

LAST CALL FOR BIDS!

See last issue of the World, or send to us for pedigree, photo, etc. Send your offer to the WORLD, **prior to Sept. 30.** They will notify the high bidder. **SATISFACTION GUARANTEED!**

Dunbar & Middleton Farms

W. P. Dunbar — Colfax, Ind.

A "PEARL" CROSS WITH Montvic Rag Apple Captor

Son of "Ideal Successor" from a 740-lb fat 3-yr-old "Pathfinder" daughter (3.84%). Ask us about bulls of this high testing "Pearl" cross.

THE HOWARD FARM

DUNDEE ILLINOIS

HOLSTEINS AT THE MISSOURI STATE FAIR

(Continued from page 13)

Detailed report of the classes as follows:

Exhibitors

Meyer, Scott, Hannibal, Mo.; Meyer, Scott, Kirksville, Mo.; Schell, Fred P., Jr., Liberty, Mo.; Selken Farms, Paul, Smithton, Mo.

Bull Calf, 4 months and under 1 year

1—Seluhm Model, Boon, Paul Selken Farms, Smithton, Mo.; 2—Seluhm Sir Triune Fobes, Paul Selken Farms, Smithton, Mo.; 3—Paganok Rob Roy 832337, Scott Meyer, Hannibal, Mo.; 4—Paganok Admiral Ormsby Pagoa 841532, Scott Meyer, Hannibal Mo.; 5—Schell-Claco Prince Orion, Fred P. Schell, Jr., Liberty, Mo.

Bull, 1 year and under 18 months

1—Paganok Ormsby Peter Pan, Scott Meyer, Kirksville, Mo.; 2—Breezy Lane Sir Abbekerk, Paul Selken Farms, Smithton, Mo.

Cow, 4 years and over

1—Seluhm Iowa Piebe 1847517, Paul Selken Farms, Smithton, Mo.; 2—Paganok Admiral Duchess Donna 1982938, Scott Meyer, Hannibal, Mo.; 3—Paganok Polly Hortog 1900659, Scott Meyer, Hannibal, Mo.; 4—St. Joseph Piece Mercedes Sylvia 1795690, Scott Meyer, Hannibal Mo.; 5—Schell-Claco Star Belle 1979110, Fred P. Schell, Jr., Liberty, Mo.; 6—L. Jaicee Truine Lailia, 1848506, Paul Selken Farms, Smithton, Mo.; 7—Schell-Claco Vivian 2076455, Fred P. Schell, Jr., Liberty, Mo.; 8—Seluhm Burke Ormsby 2040679, Paul Selken Farms, Smithton, Mo.

Cow, 3 years and under 4

1—Seluhm Piebe Rose 2040680, Paul Selken Farms, Smithton, Mo.; 2—Paganok Admiral Ormsby Annette 2028145, Scott Meyer, Hannibal, Mo.; 3—Seluhm Ormsby Piebe II, 2041733, Paul Selken Farms, Smithton, Mo.; 4—Paganok Admiral Princess Paula 2028146, Scott Meyer, Hannibal, Mo.; 5—Schell-Claco Eva 2076462, Fred P. Schell, Jr., Liberty, Mo.

Cow 2 years and under 3

Seluhm Cornneopia Boon 2144842, Paul Selken Farms, Smithton, Mo.; 2—Paganok Admiral Princess Pat 2068134, Scott Meyer, Hannibal, Mo.; 3—Seluhm Piebe Jewel 2212013, Paul Selken Farms, Smithton, Mo.; 4—Seluhm Fobes Ormsby 224-2014, Paul Selken Farms, Smithton, Mo.; 5—Schell-Claco Diamond 2099432, Fred P. Schell, Jr., Liberty, Mo.

Heifer, 18 months and under 2 years, Not in Milk

1—Paganok Vandel Ormsby Vanity, 2175585, Scott Meyer, Hannibal, Mo.; 2—Paganok Admiral Ormsby Alma 2183269, Scott Meyer, Hannibal, Mo.; 3—Seluhm Beauty Cornneopia 2144843, Paul Selken Farms, Smithton, Mo.; 4—Paganok Vandel Rosemary 2141453, Scott Meyer, Hannibal, Mo.; 5—Schell-Claco Bonnie 2207714, Fred P. Schell, Jr., Liberty, Mo.

Heifer, 1 year and under 18 months, Not in Milk

1—Paganok Lady Valentine 2210274, Scott Meyer, Hannibal, Mo.; 2—Seluhm Piebe Burke Dekol, Paul Selken Farms, Smithton, Mo.; 3—Seluhm Piebe Agatha, Paul Selken Farms, Smithton, Mo.; 4—Seluhm Piebe Fobes 2041734, Paul Selken Farms, Smithton, Mo.; 5—Schell-Claco Brenda 2291840, Fred P. Schell, Jr., Liberty, Mo

NORTHERN INDIANA SHOW

(Continued from page 14)

John Ummel Jr.; 2—Get of Sir Bessie Korndyke Lad, Bert L. Cook.

Junior Get of Sire

1—Get of Lauxmont Admiral Rag Apple Della, T. H. Blosser; 2—Get of Wisconsin Aaggie Bonheur Della, John Ummel, Jr.

Produce of Dam

1—Imperial Piebe Ormsby, John Ummel, Jr.; Produce of Echo Brook Lady Alice, Leonard Hibschman.

Dairy Herd

1—John Ummel, Jr.; 2—Clee Hibschman and Sons.

Production Class

1—Walker View Daisy Ruth Henervile, James Ummel; 2—Lady Ann Echo Brook; Leonard Hibschman; 3—Skyroad Dimples King Bessie, Leonard Hibschman.

Senior Champion Female

Popeye Estata Flossie, John Ummel, Jr.

Junior Champion Female

Piebe Korndyke Echo Ormsby, Bert L. Cook.

Grand Champion Female

Popeye Estata Flossie, John Ummel, Jr.

It's the kind of corn you put in your silo that puts milk in the pail and keeps flesh on your stock. You want silage that's rich in feeding quality, with lots of well-dented kernels to help balance the dark green leaves and juicy stalks.

DeKalb varieties have been bred for quality and rich feeding value as well as heavy yield and proper maturity. They carry lots of ears packed with deep-set, starchy kernels that reach the dented stage while the tall stalks and broad leaves still carry the needed moisture to provide rich silage.

The drought-resistant qualities of DeKalb hybrids help keep the stalks and leaves green longer, keeps them busy turning the late autumn sunshine and rains into well-matured ears. The nourishment that is stored in DeKalb as it nears maturity helps add to the all-around richness of silage and makes for a more balanced feed.

Out of DeKalb's many varieties you are sure to find several that are adapted to your soil and climate and proved in your neighborhood. Dairy farmers will find several DeKalb varieties that are especially bred for high grain content in silage. Order your 1943 DeKalb hybrid seed corn now from your local DeKalb dealer. Join the thousands of successful farmers and feeders who have made DeKalb hybrids the First Choice of America's Farmers.

TAKE YOUR CHOICE OF KERNAL TEXTURE

No longer need hard hybrids be a problem for you farmers who feed your corn—for you can get many DeKalb varieties with an unusually wide range of kernel texture—smooth, medium dent, soft, rough dent, etc. You'll find many of these varieties extremely palatable—that—they have a high shelling percentage, heavy weight per bushel and that they will produce a large proportion of high quality corn with few diseased or unsound ears. Make your plans NOW for a better feeding corn crop next year. Buy DeKalb.

DeKalb Agricultural Ass'n.
DeKalb, Illinois

DEKALB *Americas Largest Selling* **HYBRID CORN**

Bert Arms Dispersal

MONDAY, SEPT. 21

Starting 1 P. M. Sharp

At the Farm — GRAND BLANC, (near Flint) MICH.

22 Reg. Holsteins — 25 Grades

Mr. Arms last month dispersed the Holstein herd at his farm at Essexville, with 76 head bringing an average of $220 with a top of $460. Now he is selling the two herds maintained at his Grand Blanc farms.

Herd Headed by KING FOBES WALKER HARTOG—Selling

A son of Schoof Posch Fobes from a dam with 401 lbs fat, 3.5%, as a 2-yr-old on 2X milking.

- - - -

FEATURING A GREAT PAIR OF FULL SISTERS

Both with Great DHIA Records

16,461 M. 578.2 F. — 18,690 M. 652.4 F.

The highest record sister has two daughters selling with her, the other sister one daughter. A truly great family group that should be kept together.

- - -

THE GRADES ARE REAL PRODUCERS, TOO!

One with 21,791 M. 3.86% 849 F.

The Others Mostly from 400 to Over 500 Lbs Fat

- - -

The younger heifers mostly daughters of such sires as Ypsi College King—Fobes Creamelle Ormsby Ona—and Mercedes Ormsby Fobes Ona—the latter two backed by Lakefield blood lines.

PLAN TO ATTEND THIS GOOD DISPERSAL SALE

For Catalog, Write

C. B. SMITH Auctioneer & Sale Mgr. Pinconning, Mich.

A 3-4 Brother To Johanna Rag Apple Pabst

Was Our Herd Sire For 14 Years

De Kol Pabst Korndyke Star was used here for 14 years and left us 18 lovely high testing A. R. daughters. Our senior sire now is MILCO HOESLY STAR, a 7-year-old son of this great bull from a 789-lb fat granddaughter of North Star Joe Homestead, a cow with one of the best udders we have ever seen. We have over 50 daughters of this sire, splendidly uddered things—and making excellent junior 2-year-old A. R. records.

Ask About Sons of Milco Hoesly Star

Milwaukee County Institutions Farm

E. C. Thompson, Farm Manager — WAUWATOSA, WIS. — Accredited Approved

ALLEGANY-STEUBEN SALE

Wednesday, October 21, is the date set for the 27th annual sale of the Allegany-Steuben Holstein Club, according to the announcement of Club President Joseph McCaig, and as usual, the sale will be held at Hornell, New York.

The local event, oldest county consignment sale series in America, last year established the record for the highest price paid at any such consignment sale of Holstein cattle in the United States.

Anticipating a larger than usual demand, the sale committee will offer sixty-five head rather than the usual half a hundred. As in former years, the selections will be made by Professor E. S. Harrison, noted judge and breeder and a staff member of the college of agriculture.

A survey is now being conducted among the Holstein breeders of Allegany and Steuben counties by the respective farm bureaus to locate cattle suitable for the sale.

Wm. Stempfle

Michigan Holstein-Friesian Association is planning a real sale for November 5 at East Lansing for their semi-annual fall event. The committee is now hard at work, Manager Hugh Aldrich reports. They plan to offer 80 head this time, and are definitely gunning for top of the state sales of 1942. One early consignment mentioned by Mr. Aldrich consists of four young heifers from Farfields Farm, all with nice records, three classified Very Good and One Good Plus, and all bred to Pabst Sir Paul Premier, Excellent, herd sire at Farfields. More details are promised for later issues.

Glenn L. Bancroft, Bancroft Acres, Flint, Mich., reports that on August 23 Montvic Posch Bonheur gave birth to a beautiful pair of twin bull calves, sired by **Montvic Lochinvar.** This cow was purchased at $2,500 in the recent Mount Victoria dispersal. She will be remembered as one of the great brood cows of that famous herd, being dam of "Dale" and "Emily.' Her four daughters in the sale brought $11,350 and three granddaughters added $8750 more, which indicates considerable public appreciation of the family. "Posch Bonheur" is a daughter of Montvic Rag Apple Bonheur, herself, and is sired by Montvic Posch Rag Apple, the Mallary Farms son of Johanna Rag Apple Apple Pabst.

POSTER CONTEST WINNERS ANNOUNCED

Winners in the Holstein poster contest which closed July 1, have been selected. Top award went to Frank Wright, Jr. of Lynchburg, Va. Second place was awarded to J. Martin Kramer who lives in Philadelphia; third place went to Lucy H. Daane of Nahant, Mass.; and fourth to Robert E. Wright of Johnstown, Pa. The general theme of these posters is, of course, the important part the Holstein cow is playing in the production of food for national defense. Many excellent ideas were submitted.

Genesee Valley Consignment Sale

SATURDAY — SEPTEMBER 19th

Starting 12 Noon Sharp

BANCROFT BUILDING, 312 Smith St., FLINT, MICH.

Within the Half Mile Circle. Plenty of Parking Space and Good Seats

62 Reg. Holsteins — 8 Grades

T.B. AND BLOOD TESTED—SEVERAL CONSIGNMENTS FROM ALL-NEGATIVE HERDS

A TYPICAL COX HEIFER

The Entire Herd of J. M. Cox, Lapeer, Mich.

A fine small herd of 28 head, including the herd sire with several of his daughters. Most of the females are daughters of Onco Pride Man-O-War or Lakefield Piebe Alta, the latter combining the blood of two great proven sons of the former U. S. Champion, Daisy Aaggie Ormsby 3d with 1286.2 lbs fat.

Leo McClellan, Davison, Mich. consigns this fine bull (pictured at right) from his all-negative herd. The bull is sired by Superior Keyes Pabst, a grandson of Montvic Pabst Rag Apple, and is from a dam with 15,179 lbs milk, 535 lbs fat on 3X milking.

- - -

J. E. BURROUGHS, Flint, Mich. Consigns 17 Head
The majority of the offering from this herd consists of young cows and heifers bred to the $3,400 bull, Carnation King, or to Dunloggin C Posch, a son of Dunloggin Confident from a dam with 795 lbs fat at 4½ yrs. Also 3 unbred heifers and 3 young bulls.

THIS GOOD YOUNG BULL SELLS

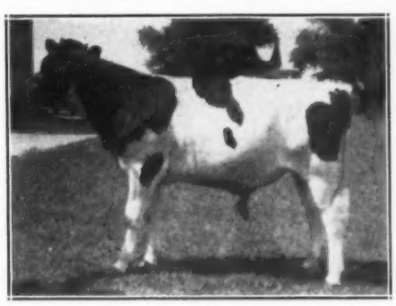

BEECHCOTE RAG APPLE PABST
Born Dec. 20, 1941

ANOTHER BULL OFFERING

MERIHILL PRINCE ONA
Born Oct. 26, 1940

MERIHILL FARMS, Birmingham, Mich., consigns the bull pictured at left, one of the half a dozen real herd sire prospects of service age in this sale.

C. B. SMITH, Pinconning, Mich., consigns two July yearling bulls, both sired by famed Empire Ormsby Marathon, a proven 1000-lb fat sire. Both from good dams.

Other Consignors include Albert J. Kern, Reese, Mich., John Calvert, Flint, Mich., and Herman Kern, Reese, Mich.

MANY ANIMALS VACCINATED AGAINST BANG'S DISEASE

Including the Entire Burroughs Consignment

Write today for Catalog

C. B. SMITH, Sale Manager and Auctioneer

Pinconning, Michigan

Complete Dispersal

FRIDAY—SEPT. 25, 1942

At the Farm — Boyceville, Wis.
Starting 10 A. M.

33 Registered and Grade Holsteins

All Bang's and T. B. Tested
RICH BREEDING - - - OUTSTANDING PRODUCTION
This high producing herd has been in Wisconsin DHIA work for the past 11 years.

The 8-Year Herd Average 438.2 Lbs Fat, 3.8%
Past 3 years 450.3 lbs fat
On Two Milkings per day

Many cows are daughters of such proven sires as King Johanna Fayne Fobes and Sir Strongville Ormsby Pontiac and descendents of North Star King Champion and Sir Pansy Beets Ormsby Burke.

The foundation cow of the herd averaged 525.2 lbs fat for 8 years and was sired by Hartog Mercedes Pontiac De Kol.

Write for Catalog

CARLSON BROS., Owners
BOYCEVILLE, WIS.

40 Head of Holsteins Selling in Lancaster County's 12th Annual Consignment Sale

SEPTEMBER 25, 1942

12:00 Noon

This sale has developed a reputation for good cattle by selling from the better half of the breeders' herds.

For Catalogs Write:

Pennsylvania Federation of Holstein-Friesian Clubs
Strasburg, Pa.

ANNUAL HOLSTEIN CONSIGNMENT SALE

Sponsored by

THE VIRGINIA HOLSTEIN CLUB

WEDNESDAY, OCTOBER 7, 1942

12:30 p. m.

EXPERIMENTAL FARM — ORANGE, VIRGINIA

60 REGISTERED HOLSTEIN FEMALES

FRESH COWS—SPRINGING HEIFERS—YEARLINGS—ONE BULL
BANG'S FREE AND T. B. FREE

These cattle were selected for production and superior breeding from nineteen of the best Holstein herds in Virginia.

They are from the best Holstein blood lines in Virginia. The following sires have daughters that are consigned:

Duke Pontiac Hartog Ormsby; Burnley Veeman Korndyke De-Kol; King Ormsby Pontiac Wayne; King Bessie Ormsby Double 7th; Sir Inka May 41st; VPI Bess Burke O. Dione Hale; Ormsby Rosni Bess Burke Veeman; Walkup Ormsby Herbert; Sir Triune Rose; Segis Pontiac Echo King; Chief Piebe Gerben Colantha John L.

The cows have good D.H.I.A. records and the heifers are backed by proved bulls and tested cows.

For a catalogue write **Frank S. Walker, Orange, Virginia,** or **P. M. Reaves, Blacksburg, Virginia.**

REED'S DAIRY DISPERSING

Announcement is made of the dispersal on October 2 of the Holstein herd of Reed's Farm Dairy at Lyons, Kansas under the management of National Fieldman Elmer Dawdy. This is a herd of better than 40 registered Holsteins, which is Bang certified and can be sold to any state.

The Reed herd was established in 1920 and has been in DHIA work for 15 years, during which time they have proven five sires, the first three purchased from the Shungavalley herd of Ira Romig & Son, the next a high powered Winterthur bull and the fifth a son of Man-O-War Progressor from Maytag. The present herd sire is Posch Ormsby Fobes 24th, another Maytag bull, out of Lassie Maid Ormsby Posch. Except for this herd sire and a junior sire from the Meierkord herd, the entire Reed herd is of their own breeding, practically all daughters of the last three herd sires.

The herd has three times been classified for type, twice by Prof. F. W. Atkeson and once by Clair I. Miller and the 20 classified members of the present herd have a score of 80 with five of them rated Very Good. The 15-year average, which of course includes many years of severe drought in Central Kansas, is better than 350 lbs fat and for the past several years they have topped the 400-lb mark, entirely on 2X milking.

WESTERN BREEDERS CLASSIFY

Twenty-four breeders in Idaho, Washington, Oregon and Utah have recently had their herds inspected and classified for type by official inspector J. C. Knott of Washington State College. Ratings for type were assigned to 312 animals, eight of which were "Excellent," 51 "Very Good," and 123 "Good Plus."

This was the first classification for 12 herds, seven had been classified once before, three were on their third rating. The Utah Industrial School at Ogden and L. J. Tenckinck of Twin Falls, Idaho, had their herds classified for the fourth and fifth time, respectively. Many breeders classify regularly to keep a check on the type development of their herds and to add important information to their pedigrees.

Following is the list of herds officially inspected: Purl Massey, Gooding, Idaho; V. W. Carson, Gooding, Ida.; Edwin W. Ames, Heyburn, Ida.; H. W. Coddington, Heyburn, Ida; R. M. Hawkes, Rupert, Ida.; J. R. Beresford, Meridian, Ida. Clarence Wells, Gooding, Ida.; T. E. Maberly, Rupert, Ida.; Alma Choules, Preston, Ida.; L. B. Lund, Preston, Ida.; Arthur Moser, Preston, Ida.; Hans Sorensen, Pocatello, Ida.; S. E. Spaulding, Rexburg, Ida.; C. H. Hager, Rupert, Ida.; A. H. Jagels, Buhl, Ida.; Utah State Industrial School, Ogden, Utah; Utah State Agricultural College, Logan; R. E. Waugh, Burlington, Wash.; I. W. Youngquist, Bow, Wash.; Emil Youngquist, Mt. Vernon, Wash.; J. H. Hulbert, Mt. Vernon; Oregon State College, Corvallis, Ore.; S. B. Hall, Troutdale, Ore.; L. J. Tenckinck, Twin Falls, Idaho.

OSWEGO COUNTY (N. Y.) FAIR

The Crownhurst Holsteins of Blount Lumber Company, Lacona, N. Y. rather monopolized the show at the Oswego County Fair, with their great brood cow, Rosie Perfection, winning senior and grand champion female, her young son by Prilly Bessie Segis taking junior champion male and with many blues going to offspring of her older son, K B K O Perfection. Other competitors in the Holstein classes were 4-H and FFA boys and girls from Oswego and Jefferson Counties, with Shirley Tifft, state champion Holstein club girl, winning the junior heifer calf class and Rae Shear, FFA boy from Adams, getting one heifer as high as second.

RAVENGLEN BULLS TO SEVERAL STATES

A fine lot of bull sales from Ravenglen this summer are reported by Ray Arnold, including one to South Carolina. This buyer was W. E. Perry of Fairlee Acres at Orangeburg, S. C., who purchased Ravenglen Sir Arlene Senator, a son of "Sir Ravenglen," the seven-eighths brother to Senator, and is out of a Senator daughter, Ravenglen Bessie Senatora Arlene, who is making a fine two-year-old record. The calf was one of the best of the Ravenglen show prospects. Mr. Perry also selected a carload of Wisconsin Holstein cows to add to his fine herd.

Another bull, Ravenglen King Bessie Marie, out of famed Bessie Ormsby Marie, went to Haines Bros., Berne, Indiana; and a show grandson of Senator out of Jonabell Helen went to H. J. Shuktz, Shipman, Ill.

PENN HALL MAKES 672.5-LB AVERAGE IN CTA

The annual report of the Southern Franklin (Pa.) CTA shows the phenomenal average of 389.5 lbs fat for the 13 herds comprising this association, highest in the 15-year history of this testing group. The registered Holstein herd of Penn Hall Farm, Chambersburg, Pa., was the leader with the outstanding average of 17,414 lbs milk, 672.5 lbs fat for 11.89 cows. Individual records in this herd are headed by Airland Beets Korndyke 2164580 with 26,045 lbs milk, 991.7 lbs fat. She made 874.6 lbs fat the previous year. Her dam, Airland Valdessa Korndyke, foundation matron of the herd, in 11-year-old form adds 17,106 lbs milk, 716.8 lbs fat to her life total, making the figure for 10 lactations 152,026 lbs milk, 5,615.8 lbs fat. Previous records for this grand cow are 1,003 lbs and 909.6 lbs. Oakland Pauline Mercena 347070, a Canadian-bred cow, made 25,604 lbs milk, 970.3 lbs fat. These toppers are milked three times a day, balance of the herd two times.

HART BULL TO ILLINOIS

Douglas Hart, Woodstock, Ont., reports the recent sale of one of the Dewdrop grandsons advertised in his World space to A. J. Hays & Son, Houston, Ill. The calf was out of one of the high testing and heavy producing cows of the Hartholm herd.

This picture of "Carnation Ormsby Madcap Fayne," world's greatest milk producing cow, was taken at the most critical time of her life. Fed Calf Manna daily for the first 9 months, she developed great size and capacity, now weighs 1750 lbs.

It's what they develop into that counts

—SO THEY'RE FED CALF MANNA!

A well-bred calf and a calf of ordinary breeding may look alike the day they are born, but it's what they develop into that counts. And even if they are well-bred, they must have size and capacity and a proper functioning of the vital organs at maturity to produce and reproduce as they should.

It's with this fact in mind that the Carnation Farm, Seattle, Washington (where the calf pictured above was developed into the world's champion milk producing cow) and thousands of other successful dairymen feed Calf Manna. A pamphlet describing how "Carnation Ormsby Madcap Fayne" was fed from start to finish is yours *free* for the asking. Simply fill-in and mail the coupon below.

You will be interested to know that many of the most successful Holstein breeders in the United States feed Calf Manna—not only to their calves, but to their herd sires and to cows that go off feed. Hundreds more feed it with outstanding results to horses, hogs, sheep, goats and beef cattle of all ages.

FREE

13

MAIL THIS COUPON TODAY!

Feed Division, Calf Manna Dept., Carnation Bldg., Oconomowoc, Wis. — or — Feed Division, Albers Milling Company, 1060 Stuart Bldg., Seattle, Wash.

Please send me a *free* copy of (check one or both):

☐ "Why?" book that contains further information about Calf Manna feeding results.

☐ Pamphlet "How the World Champion Was Fed," by Carl Gockrell.

*Name*_____

*Address*_____

*City*_____ *State*_____

Calf Manna is sold by most Feed Dealers. If your dealer does not handle it, write to nearest address in coupon.

A Tried Sire — Linebred Montvic

For Sale or Trade

DOUGVIC MONTVIC CHIEFTAIN 775593
Born March 29, 1938

Sire, Montvic Chieftain 12th, well proven son of Chieftain from Montvic Champion Abbekerk (905 lbs fat, 4.19%), Reserve All-American 3-year-old 1935 and dam of Lochinvar.

Dam, Montvic Baroness Richfield (592.5 lbs fat, 3.7% at 2½ years), who was sired by one of the greatest sons of Johanna Rag Apple Pabst.

We have so many of his daughters in our small herd that we cannot keep him longer and would like to place him in a herd where he will have the opportunity he deserves.

WOULD CONSIDER EXCHANGE FOR ANOTHER LINEBRED MONTVIC

Or Will Sell Him Outright

George Stryker

Waterman **Illinois**

Annual

INDIANA

Holstein Consignment Sale

4-H Building Layfayette, Indiana

MONDAY—OCT. 5, 1942

Starting 11:00 A. M. Cent. War Time

We have selected top females and bulls from the largest and best breeders in Indiana.

LOCATION

Lafayette is located on Route 53, the main Chicago-Indianapolis highway, about 65 miles northwest of Indianapolis. Served by four railroads with direct connections from Chicago on the Big Four Route of the New York Central. Take train to Lafayette and taxi-cabs will take you direct to the sale pavilion, located on South 9th Street at the city limits.

LOOK IN THE SEPT. 26th ISSUE OF THE WORLD

For Special Display Giving More Details

SALE UNDER MANAGEMENT OF

Indiana Holstein-Friesian Ass'n

For Catalogs, Write

F. A. BEST, Secretary **Pendleton, Indiana**

Auctioneers

C. B. SMITH, Pinconning, Mich. **HARRY BRIDGE,** Royal Center, Ind.

Pedigrees: HARRY ROSENBURY, Rochester, Ind.

Sale Headquarters: FOWLER HOTEL, Lafayette, Ind.

AS USUAL—HOLSTEINS HAVE MORE THAN ALL OTHERS

A check-up as of July 1, 1942, indicates that registered Holstein-Friesian cows, whose lifetime production has been at all times supervised by the Holstein-Friesian Association of America in Advanced Registry or Herd Improvement Registry, have made the following records which far exceed records made under similar supervision by purebred cows of other breeds combined.

A. R. and H. I. R.

Cows with more than 1,200 pounds butterfat, 16; cows with 1,100-1,200 pounds, 56; cows with 1,000-1,100 pounds, 266; TOTAL NUMBER COWS WITH MORE THAN 1,000 POUNDS, 338; cows with more than 800 pounds, 3,488.

Advanced Registry

Records more than 30,000 pounds milk, 211; records more than 25,000 pounds, 1,909; records more than 20,000 pounds, 10,082.

A. R. and H. I. R. Lifetime Milk Records

More than 200,000 pounds milk, 11; 150,000-200,000 pounds, 52; 100,000-150,000 pounds, 498; TOTAL NUMBER RECORDS MORE THAN 100,000 POUNDS MILK, 561

A. R. and H. I. R. Lifetime Butterfat Records

More than 8,000 pounds butterfat, 2; 7,000-8,000 pounds, 6; 6,000-7,000 pounds, 12; 5,000-6,000 pounds, 53; 4,000-5,000 pounds, 219; TOTAL NUMBER RECORDS MORE THAN 4,000 POUNDS BUTTERFAT, 292.

WISCONSIN BREEDERS ADVERTISE

Among the most recent groups of Holstein breeders to order a large quantity of the True Type roadside signs is the Barron County (Wisconsin) Holstein Breeders Association. They were fortunate in being able to "get under the wire" before the supply is exhausted. Since priorities stepped into the picture, it's a case of "first come, first served," and after the limited number on hand is exhausted the sign department will be posted with "closed for the duration." Signs were recently shipped to 17 Barron county breeders and 23 additional signs will soon be swinging from their scroll-type brackets in front of that many more Barron county homes.

GRAND VIEW FARMS

Private Sale of 100 Canadian Cows and Heifers

Fully T. B. Accredited and Certified for Bang's Disease

At MIDDLETOWN, PA., — Starting MONDAY, SEPT. 14 — With Two Carloads Offered

And MONDAY, SEPT. 28 — with Two More Carloads

This importation will measure up to our usual high standard. We covered six counties to get these and paid more attention to high test—were fortunate in getting a great many from 4% herds, with more quality and type than usual. Our policy is to buy only the best. We sold 250 head in July and August and suggest that if you expect to buy Canadian Holsteins, **NOW IS THE TIME.** We doubt if we will be able to buy any more this fall that measures up to the quality we demand.

ALL OFFERED SUBJECT TO PRIOR SALE — We Finance — No Extras

Also have several good serviceable bulls and will also have a carload of Wisconsin Grade Holsteins and Guernseys on September 28.

GRAND VIEW FARMS — C. S. Erb & Co. Owners — Middletown, Pa.

Middletown is Located 8 Miles South of Harrisburg on Route 230

E. F. KRABBENHOFT DISPERSAL

SIR INKA MAY

A HERD FEATURING THE BLOOD OF SIR PIETERTJE ORMSBY MERCEDES AND SIR INKA MAY

SIR PIETERTJE ORMSBY MERCEDES

ONE OF MINNESOTA'S OLDEST AND FINEST HERDS

60 HEAD

30 YEARS OF CONSTRUCTIVE BREEDING

The herd was established in 1912 and since that time Mr. Krabbenhoft has followed a sound program of breeding and A. R. testing. Being a close neighbor of E. C. Schroeder, he closely followed the breeding of that famous herd.

Herd sires used include (1) Sir Pietertje Ormsby Mercedes Son, one of the best show sons of Sir P. O. M. (2) Sir Glen Artis Ormsby, son of one of Sir P. O. M.'s greatest show daughters (3) Sir Pietertje Ormsby Aaggie Wayne, son of Sir P. O. M. 37th and the 1000-lb. fat cow, Aaggie Wayne Peep. (4) Governor Fobes 6th, son of the famous Wisconsin Pride 3rd. (5) Sir Inka May 24th, 1000-lb son of Sir Inka May and followed by two 900-lb fat sons of this sire.

HERD AVERAGE 575 LBS. FAT

Every cow in the herd has an Advanced Registry record and in practically every pedigree the dams and granddams have high A. R. records.

RICH BREEDING

Included in the herd are daughters of (1) Sir Pietertje Ormsby Aaggie Wayne, (1 daughter). (2) Sir Inka May 24th, son of Sir Inka May and Clara Inka Keyes, 870 lbs. fat (15 daughters). (3) ERNHOFT LASHBROOK Sir Inka, son of Sir Inka May 24th from a 983-lb. fat daughter of Dean of the Ormsbys (21 daughters).

A HERD OF LARGE ANIMALS OF SPLENDID TYPE

NEGATIVE TO BANG'S AND TUBERCULIN TESTS

● LIBERAL TERMS ●

The "Minnesota" plan, an easy, low cost monthly payment plan is open to any breeder, regardless of location. MINNESOTA SALES CO., CLERK, ROCHESTER, MINN.

SATURDAY SEPTEMBER 26

At the Krabbenhoft Farm, 1 mile north of Sabin, Minn. or 9 miles Southeast of Moorhead on U. S. 52.

Machinery sale begins at 10:30. Holsteins after noon.

SABIN, MINN.

Catalog and other information gladly sent on request
G. R. MELIN, Sale Manager
4529 Bryant Avenue, South, Minneapolis, Minn.

Paul Sterusky Reduction Sale

Supplemented by a Consignment of 10 Head
From MARCY KLOCK, Ft. Plains, N. Y.

MONDAY—SEPT. 28

At the Sterusky Farm — Little Falls, N. Y.

Located in Herkimer County, one mile north of Little Falls, on Route 170. Sale starts 10 A. M. in large tent.

75 Registered Holsteins

ALL T. B. ACCREDITED AND BLOOD TESTED

From the Sterusky Herd—

Several cows with over 400 lbs fat on 2X in CTA. Also several daughters of COMMODORE CONSTANCE, a son of the former New York State Champion 3-yr-old, K O I Pauline, with 1019 lbs fat from 28,079 lbs milk. Also two daughters of KING ORMSBY CONSTANCE IDEAL, who has a double cross of the high testing Constance family, made famous in the Robens herd.

This offering is rich in the blood of the two noted proven sires, Dean Colantha Ormsby and Iowana Tritomia Fryslan Commander.

From the Marcy Klock Herd—

All Negative from Calfhood Vaccination, Five daughters and two sons of **CARNATION INKA INVINCIBLE**, son of Sir Inka May from a 1036-lb fat daughter of Matador Segis Ormsby, next dam with 1078 lbs fat. The two bulls are from dams with 500 and 600 lbs fat respectively.

Also 2 daughters of **CARNATION CREAMELLE INKA MAY**, a son of Carnation Peerless Creamelle from a high record, high testing daughter of Matador Segis Ormsby.

Also selling a 500-lb cow that has a 510-lb daughter, due in November to a Carnation bull whose 12 nearest dams average 946 lbs fat.

REASON FOR SELLING

A death in the Sterusky family and Mr. Klock's failing eyesight make necessary the reduction of these two herds. Both of these breeders have picked from the top to make this a sale worthy of support.

Write for Catalog

R. Austin Backus, Sale Manager

Mexico, N. Y.

KRABBENHOFT DISPERSING

One of Minnesota's oldest (founded 1912) and best known Holstein herds is that of E. F. Krabbenhoft, Sabin, Minn. Being a near neighbor of E. C. Schroeder, the herd was founded largely on blood lines developed in that famous herd, early herd sires including a son of "Old Sir Piet" himself; a son of one of the greatest Sir Piet daughters and for the third herd sire, Sir Pietertje Ormsby Aaggie Wayne, one of the greatest proven sons of Sir P.O.M. 37th from Aaggie Wayne Peep, famed 1,000-lb fat producer. Governor Fobes 6th, son of Wisconsin Pride 3d, was also used in this herd and more lately came Sir Inka May 24th, one of the top proven sons of Sir Inka May, who was followed by two of his own sons from 900-lb fat dams.

Mr. Krabbenhoft has long maintained a consistent program of AR testing and practically every cow in this herd of 60 head not only has a good AR record herself but is backed by generations of great AR producers on both sides. The herd average is 575 lbs fat. In the herd today are 15 daughters of Sir Inka May 24th and 21 daughters of his son, Ernhoft Lashbrook Sir Inka, whose dam is a 983-lb fat daughter of Dean of the Ormsbys. The Krabbenhoft herd is negative to both Bang's and t.b. tests.

Elsewhere in this issue appears the announcement of Sale Manager G. R. Melin of the dispersal of this great herd on Saturday, September 26 at the farm. Mr. Krabbenhoft is discontinuing farming and will sell his farm machinery and equipment at 10.30, and the cattle sale starting after lunch. The sale will be clerked by the Minnesota Sales Co., and purchases may be financed through their liberal monthly payment plan.

PREMIER AWARDS

After the story of the Wiisconsin State Fair Holstein show was in type, word comes from Klusendorf that the Premier Breeder award at that show went to H. W. Halbach & Sons, Waterford, Wis. Premier Exhibitor was Ravenglen. At Minesota State Fair, Franlo was Premier Exhibitor and as yet we have had no announcement as to Premier Breeder there.

THE 148TH EARLVILLE SALE, Wednesday—Oct. 7th, Earlville, N. Y.

THE PLACE TO BUY PROFITABLE DAIRY REPLACEMENTS — SEED STOCK — HERD SIRES

125 Registered Holsteins

T. B. ACCREDITED—NEGATIVE TO BLOOD TEST—MASTITIS CHARTS WITH MILKING COWS
Many from Approved Herds — Can Go to ANY State

CONSIGNORS Like the EARLVILLE SALES
Because it is the place where they can turn good Holsteins into quick cash at the top dollar for the current market. They like the Earlville Sale Service.

BUYERS Like the EARLVILLE SALES
Because they get good values for their money . . . and the convenience of having the cattle assembled in one spot for their inspection means a lot to them.

That's why we can go on holding these Earlville Sales, month after month, year after year, with so many CONSIGNORS and so many BUYERS coming back to patronize sale after sale.

IF YOU HAVE GOOD HOLSTEINS TO SELL — IF IN THE MARKET FOR GOOD HOLSTEINS
Keep in Mind the October Earlville Sale — Details Next Time

R. AUSTIN BACKUS, Sale Manager, Mexico, N. Y.

Two Big Sales In Virginia

ON TWO SUCCESSIVE DAYS

Friday—Sept. 18

C. M. WARNER SALE

Purcellville, Va.

Located on Route 7, 50 miles west of Washington, D. C., and 25 miles east of Winchester, Va.

65 HOLSTEINS

45 Registered — 20 High Grades

DAM OF THE FORMER HERD SIRE

MONTVIC RAG APPLE PAPOOSE
At 4y—365d 3X—21232 M. 4.38% 930 F.
Daughter of Johanna Rag Apple Pabst from the six times All-American, Triune Papoose Piebe, she is a full sister to Montvic Chieftain.

MONTVIC CHIEFTAIN 19th

Formerly in service in this herd, was a son of the great cow pictured above by her full brother, Montvic Chieftain. He was a great breeding bull in the Warner herd.

TEN OF THE 20 GRADE COWS SELLING
Are Daughters of Montvic Chieftain 19th

Many of them have DHIA records from 500 to 560 lbs fat, with average tests from **4.6 to 5.6%.** A real dairyman's opportunity.

25 REGISTERED CANADIAN HOLSTEINS SELL

Bang Certified — Go Any State

Mostly first and second calf heifers, fresh or springing, rich in famous Rag Apple blood and bred to Rag Apple Bulls.

10 of the Home Bred Registered Holsteins
Also Negative to the Blood Test

These include many cows with records from 400 to over 600 lbs fat with 4% test in DHIA 2X milking. Seven registered bulls, from 2 months to a year old, from record dams and rich in Rag Apple blood sell.

Saturday—Sept. 19

J. S. HALDEMAN ESTATE DISPERSAL

Winchester, Va.

The farm is 4 miles south of Winchester in Frederick County on Route 522, 25 miles west of Purcellville.

80 REGISTERED HOLSTEINS
A SAMPLE OFFERING

EVENLAND NETHERLAND DE KOL SEGIS
(Catalogue No. 51)
A second calf heifer and a typical member of this good herd.

27 younger members of the herd are Bang Vaccinated. Herd has been free from Bang's infection for last five years but is not blood tested.

HERD AVERAGE FOR FIRST EIGHT MONTHS OF 1942
7,491 Lbs Milk — 266.5 Lbs Fat

15 cows have had high months above 65 lbs fat and 7 have made over 85 lbs fat in a month on 2X.

25 COWS HAVE OVER 400 LBS FAT ON 2X
Including Several 1st Calf Heifers

Others now making over 400 lbs and at least four more will have over 500 lbs fat by sale time.

STRICTLY A HOME-BRED HERD—FOUNDED 35 YRS AGO

The late Mr. Haldeman established this herd some 35 years ago and built it by breeding with carefully selected bulls from the best cows in the herd, following constructive line breeding. The type of the herd is extremely uniform and good.

64 COWS OF MILKING AGE

About half fresh or soon due, balance in mid-lactation or due in early winter.

3 HERD SIRES — 2 YOUNG BULL CALVES
10 Heifer Calves from Dams in the Sale

For Catalogues of Both Sales, Write

R. AUSTIN BACKUS, Sale Manager, Mexico, N. Y.

Wait Farms Mercedes Ormsby Judge

Wait Farm Mercedes Ormsby Judge

Classified Excellent.
In 1937 1st prize bull calf and Jr. Champ., N. Y. S. Fair.

In 1938 1st prize Sr. Yrlg. at N. Y., Eastern States, N. J.

In 1940 1st prize 3-yr-old N. Y.

Member 1st prize Produce, N. Y. S. Fair, 1938.

Full brother to Wait Farm Baron Ormsby Fobes, 1st prize 3-yr-old, N. Y. S. Fair, 1938.

Full brother to Wait Farm MO Marcia, Excellent, 1st prize 2-yr-old N. J. S. Fair.

Wisconsin Sir Wellington Pride

Gold Medal Proven Sire.
Silver Medal Preferred Sire.
His 10 nearest yearly tested dams ave. 869 fat, 3.7%.
Sire of 23 splendid HIR daughters and many outstanding show animals.

Jonabell Anita

Great proven dam
Fat 557 lbs, Milk 13329 4.2%
Dam of 4 great show animals:
Wait Farm MO Judge
Wait Farm Baron Orm. Fobes
Wait Farm MO Marcia
Wait Farm Progressor & 2 HIR dau.

HIS SONS FOR SALE FROM $75 TO $300

The WAIT FARMS J. REYNOLDS WAIT, Owner
77 Genesee St., Auburn, N. Y.

HELP PROMOTE YOUR BREED

Simply send your check or money order for $3.50 to our secretary at the address below for membership in the New York Holstein-Friesian Ass'n. You will immediately receive the several valuable benefits reserved for members. (Metal road sign, the World, 50c reduction on transfer fees providing you also belong to the National Association.)

New York Holstein-Friesian Association

W. D. BROWN, Sec'y. Wing Hall Ithaca, New York

For Top Production — The Lenas

"OLD LENA" (Foundation Cow .....3X 923 lbs Fat
Six Daughters in the herd
1. KELCO ORMSBY PIEBE .....3X 1161 lbs Fat
Has 3 daughters, one in milk making close to 500 lbs at 3 yrs on 2X
2. KELCO CHAMPION PIEBE LENA 3X 947 lbs Fat
Has 4 daughters, two in milk, one with 516 lbs fat at 3 yrs on 2X, the other with 600 lbs fat in 305 days.
3. KELCO ORMSBY CHAMPION PIEBE 3X 799 lbs Fat
One daughter, not in milk
4. KELCO CHAMPION PAPOOSE ..3X 766 lbs Fat
5. KELCO POSCH LENA .....2X 500 lbs Fat
(On test at 3 yrs.)
6. KELCO LENA KING (due next spring)

FOR SALE—Half interest in a young son of No. 4, sired by Osborndale Sir Oliver Ormsby King, our son of Osborndale King Ormsby from Osborndale Olive Maid (800 lbs fat), whose 3 daughters average over 800 lbs fat, 4% test, at 4 yrs. in C.

Also have an April bull calf from a dam promising 500 lbs fat at 3 yrs in C, second dam the 1161-lb daughter of "Old Lena."

SEND FOR PEDIGREES AND DETAILS

KELCO FARM Arling Cobb & Son
Whitesville, N. Y.

New York News Letter

W. D. Brown, Secretary

Herd Classification

The week of October 12 has been set aside for official herd classification in New York State. We already have 12 herds signed up and several more herds promised. This work is to be done under the group plan which brings the expense down to $1.00 per animal classified. Under this plan it is necessary for the breeder to classify all of his eligible animals, that have not been previously classified, that is, all females two years old or over that have freshened and all males that are three years old or over. We can take care of more herds in this program and will go over into the second week if necessary. Any New York breeders who would like to take advantage of this lower price and have their herd classified, please write your State Secretary for particulars and entry blanks. We would like all entries in before October 1st if possible, so we can send them to Brattlebore in time to have the necessary forms made out for the inspector. This is a popular program and you had better get on the band wagon before the tires are gone.

Eastern New York Holstein Club Black and White Show

Nine Holstein breeders and eight 4-H members brought a total of 38 animals to the Club's first "Black and White Show," held Friday, August 28th at the Rhinebeck, N. Y. fairgrounds. Over 125 persons came to watch the placings of the animals, all of which were brought directly from the pasture in their "everyday working clothes."

A two year old heifer owned and exhibited by a 4-H club boy, Murray Wigsten, Jr., of Poughkeepsie, N. Y. was awarded a purple ribbon from the Eastern New York Club for her superior type. She was also made Grand Champion of the Junior Show. This was the only purple ribbon awarded at the show. Blue, red and white ribbons were given to the exhibitors in recognition of the type of animal exhibited.

Glen M. Householder, Brattleboro, Vermont, Director of Extension Service of the Holstein-Friesian Association of America, placed the animals in each class and discussed his placings with the audience.

Glen M. Householder, Brattleboro, Vermont, Director of Extension Service of the Holstein-Friesian Associa-

13 Herd Test Daughters

King Bessie Ormsby Fayne

Avg. 537 F. 3.57% 15030 M.

2 Daughters Classified Excellent

He is our proven son of King Bessie out of the 879-lb, 4.4% daughter of Max View Model Fayne. Offering his sons for sale.

The Knoell Herd

C. J. Knoell Tonawanda, N. Y.
Certified — Accredited

tion of America, placed the animals in each class and discussed his placings with the audience.

Cooperating in the presentation of this first Black and White Show were: A club committee with Murray Wigsten of Poughkeepsie as chairman, Roy Wright, Pleasant Valley; H. H. Tozier, Jr., Dutchess County 4-H Agent, Poughkeepsie; A. L. Shepherd, Dutchess County Farm Bureau Agent, Poughkeepsie, N. Y.; W. D. Van Valkenburgh, President Eastern New York Club, Bedford Hills; Richard Stringham, Secretary Eastern New York Club, Wappingers Falls, and W. D. Brown, Secretary, N. Y. H. F. A., Ithaca.

In the Junior Show, special 4-H ribbons were awarded by the Holstein Association as follows: Eleanor Byrne, 1 blue; Carl Swenson, Jr., 1 red; Herbert Van Anden, 1 blue, 2 whites; Norman Van Anden, 1 white; Jeanette Jones, 1 blue; Melvin Jones, 1 red; Murray Wigsten, Jr., 1 blue and grand champion; Warren Wigsten, 1 blue, 1 red.

Ribbons were awarded in the Senior Show as follows: Roy Wright & Son, Pleasant Valley, 5 blues; Fishkill Farms, Hopewell Junction, 1 blue, 1 red, 1 white; Murray Wigsten, Sr., Poughkeepsie, 1 blue; G. S. V. Andrews, LaGrangeville, 3 blues, 1 red; Greymoor Farms, Garrison, 2 blues, 1 red; John Holser, Troy, 2 blues, 3 reds; John Roebuck, Jr., Walden, 2 blues; Millard Maurer, Fishkill, 2 reds; Eleanor Byrne, Clinton Corners, 1 blue; Carl Swenson, Jr., Poughkeepsie, 1 blue; Herbert Van Anden, Stormville, 1 blue; Norman Van Anden, Stormville, 1 white; Jeanette Jones, Red Hook, 1 blue; Melvin Jones, Red Hook, 1 blue; Warren Wigsten, Poughkeepsie, 2 blue, 1 red; Murray Wigsten, Poughkeepsie, 1 purple.

Special awards were also made to exhibitor in the Junior Show as follows: A milk stool to each exhibitor from the DeLaval Separator Co., Poughkeepsie, N. Y., and two dollars each to each exhibitor from the Dairymen's League Coop. Ass'n.

A Senior and Junior Judging Contest was also held in connection with the show with the following winners: Seniors, 1st place, Mrs. E. Jones, Red Hook; 2nd place, Sylvanus Van Anden, Stormville; Juniors, 1st place, David Rogers, Pleasant Valley and 2nd place, John Roebuck, Jr., Walden, N. Y.

St. Lawrence County Holstein Club Picnic

About 75 persons assembled on the grounds of the State Agricultural School at Canton, N. Y., on August 29th, for their annual summer picnic. A basket lunch was enjoyed at noon. The young people had already completed a soft ball game. Following the lunch hour, the crowd assembled in the auditorium and listened to a very instructive and inspiring address by Glen M. Householder, Director of Extension Service of the National Association. W. D. Brown, State Secretary, gave a brief summary of the work that is being done by the State Association. Club President Frank Martin introduced the speakers. Following the speaking program the men in the group retired to the cow stable and took part in a judging contest. Two classes were judged after which the official placings were announced and reasons given by the State Secretary.

The attendance was not as large as usual for this club, but considering the shortage of tires and gas it was all that could be expected. The meeting was very worthwhile and enjoyed by all present.

Mrs. J. M. Huff & Sons, Hemlock, N. Y., own 22 registered Holsteins which are just reported with a Herd Test average of 408 lbs of fat on two-time milking. Ormsby Ideal Onyx, a 6-year-old with 510 lbs of fat was their highest producer.

John H. Holser of Troy, N. Y. owns six registered Holsteins which have recently completed a year of testing with an average production of 478 lbs of fat and 13,220 lbs milk, o ntwo-time milking. A 576-lb junior 3-year-old topped the herd.

R. W. Howell, North Branch, New Jersey, is reported with a 14-cow Herd Test average of 422 lbs fat on two-time milking. A 527-lb. fat 5-year-old was his highest producer.

Employment Service

As a service in the present war emergency the **World** is offering a free employment service to both herd owners seeking help and herdsmen available for positions.

Space in this column up to 50 words is offered free to any breeder wanting a manager, herdsman, tester or barn man, or describe the position, wages, etc., and to persons desiring such employment to state their qualifications, experience, etc., together with address for direct correspondence. Ads in this free department will appear only once, unless requested. Requests should be made separately for each issue where appearance is desired. Space for "blind ads" is available at the regular rates for those who prefer to have correspondence addressed to this office and forwarded to us. The rate is $2.00 for a half-inch space; $3.50 per inch, for larger spaces per insertion.

WANTED—Herdsman, college graduate preferred, for small herd of excellent Holsteins. Hand milker. No fancy estate job, practical working on farm. $60.00 per month. Good home, excellent food. If married, opportunity for wife to work at hotel we also operate.

NORMAN KELLAR
Ellenville **New York**

WANTED—Competent married or single cow man in modern dairy barn. Cows machine milked twice daily. Wages $100 per month and 2 qts milk daily. Rent $12 to $14 or board $9 to $10 per week. Write or call **H. K. BROWN, Arden Farms Dairy Co., Arden, N. Y.**

POSITION WANTED—Married man, 42, with 3 dependent children, desires position in modern dairy barn by October 15. Dry hand milker and machine operator. Understand feeding and care of milk. State wages, living conditions, school facilities. Can give good references as to ability and integrity. **WARD SMITH, Lawtons, N. Y., Route 1.**

HERDSMAN

On modern farm. Prefer the east. Capable of full responsibility. Agriculture school graduate. 12 years with Baker Farm, 7 as herdsman. Experienced Graham work, artificial breeding. American, 30, married, 2 children. Best references. Expect good wages, living conditions. Available October. Address,

Lloyd A. Brown
Exeter, Box 231 **N. H.**

Settle Those SLOW BREEDERS on First Service Give Them REX WHEAT GERM Oil

REX Contains Factors That Act Favorably on Reproduction

Cows that continually miss, are apparently sterile, tend to abort or have weakling calves, after getting REX Oil often settle on first service and produce strong, healthy calves.

SEND FOR FREE BOOK ON BREEDING RESULTS

The experience of well known dairymen shows the effectiveness of REX Oil in correcting costly breeding failures.

USED REX—FAILURES STOPPED—STOPPED REX—FAILURES RETURN

"I have had a lot of trouble getting my cows settled in calf," writes E.A.K. of Nazareth, Pa. "About 2½ yrs. ago I started using REX Wheat Germ Oil. After feeding REX Oil a year I decided to stop. While feeding REX I had no trouble at all. I never had calves grow so strong and vigorous as those from cows getting REX Oil. As soon as I stopped feeding REX I had quite some trouble again to get cows and heifers to stay with calf. Had to breed some as high as 4 times. Calves were not nearly as large and vigorous. I'm ordering a gallon today. I have a herd of 52 head and cannot afford to take chances."

ON VERGE OF COLLAPSE—REX OIL SAVED US

"In 1939 our herd consisted of 108 cows of which 53 were dry on account of breeding trouble," writes E.J.F. of Marrero, La. "We were in a desperate condition and on the verge of collapse when we saw a REX Oil ad. We began feeding REX Wheat Germ Oil and our cows began improving immediately. Today our herd consists of 69 milking cows and 23 dry cows, and we milk 211 gallons, an average of over 3 gallons per cow. Our herd is in prime condition and we intend to keep it that way."

ORDER REX OIL NOW

REX Oil is a cold vacuum processed wheat germ oil that needs no refrigeration and holds its potency. Order it from your feed dealer, druggist or direct from this ad. We pay postage. Prices — Pints, **$3.50** — Quarts, **$6.00**. Free Book of Breeding Facts sent on request.

VIOBIN CORPORATION
12 Oak Street Monticello, Illinois

VioBin Corporation,
12 Oak St., Monticello Ill.,
Please send me ☐ Free Breeding Book.
☐ 1 Pint REX Oil $3.50 ☐ 1 Quart REX Oil $6.00. Enclosed is check or money order.

Name.....
Address.....
City.....State.....

AWARD SEVENTEEN PBR CERTIFICATES

Since Jan. 1, 1942, 17 Progressive Breeder Certificates have been awarded by the national Association. These 17 breeders may well "walk proud" for having met the high standards entitling them to this distinguished award.

SIX FAT YEARS

IN HERD TEST WORK

Our six-year average as listed in Volume XIII of the "Red Book" is the highest in the nation for herds of 20 or more cows in classes B and C.

Starting in 1936, our herd produced the following yearly averages under HIR supervision. Except for 1937, we have kept strictly to 2X milking.

Cows		Milk	Test	Fat
19	C	13019	3.4%	446.4
20	B	16023	3.5%	566.2
20	C	12219	3.6%	442.1
22	C	12568	3.6%	455.2
22	C	12263	3.6%	440.5
24	C	12051	3.5%	427.3
21		12974	3.6%	461.5

(6-yr-average, B-C)

Can't we help you with your "bull problem" with a son of **Wimbledon Emperor Rube** from one of our big, heavy producing Homestead-bred dams?

Vaniard Farms

Ray Van Schoyck — Hilliards, Ohio

Forty Qualify

Forty breeders have qualified for a total of 59 awards since the program was started in 1939, and is is encouraging to note the number of "repeat" performances. Two breeders have qualified for the award 4 times; 4 have received it 3 times; 5 have received it 2 times; and 29 have received it one time.

Michigan Leads

Michigan leads all states with a total of 7 breeders who have qualified for the Certificate and for having the largest number of awards made in 1942, to date.

Following is the list of breeders. by states, with the number of times each has received the award.

ARIZONA: Univ. of Arizona, Tucson, 1; COLORADO: C. W. Henry, Greeley, 1; G. T. Sinton, Colorado Springs, 1; IDAHO: L. J. Tenckinck, Twin Falls, 2; Univ. of Idaho, Moscow, 4; A. H. Jagels, Buhl, 1; C. H. Hager, Rupert, 1; ILLINOIS: H. M. Wood, Delavan, 1; KANSAS: R. L. Evans, Hutchinson, 1; Jake Zarnowski, Newton, 1; MAINE: H. J. Shaw, Sanford, 1; MASSACHUSETTS: Mass. State College, Amherst, 1; MICHIGAN: Mich. State College, Upper Penin. Experiment Station, Chatham, 3.

Qualifies Four Times

Ionia State Hospital, Ionia, 4; B. A. Eldridge, Crystal, 1; State House of Cor. & Br. Prison, Marquette, 1; Mich. State College, E. Lansing, 2; Mich. Reformatory, Ionia, 1; Sarah Van Hoosen Jones, Rochester, 1; MINNESOTA: O. M. Sletta, Madelia, 1; MISSOURI: Clyde Hill Farm, Clyde, 1; NEW HAMPSHIRE: Baker Farm, Exeter, 3; Est. of G. N. Roberts, Warner, 1; NEW JERSEY: County of Essex, Cedar Grove, 1; NEW YORK; The H. R. Wait Co., Auburn, 2; Geo. Chapman, Ontario, 2; Van Horne Forms, Inc., Van Hornesville, 2; Beniah Morrison, Rensselaer Falls, 1; NORTH CAROLINA: H. G. Thacker, Winston-Salem 1; A. O. McEachern, Wilmington, 1; OHIO, J. L. Boerger & Son, Irwin, 3; W. L. Biddle & Son, Wauseon, 1; UTAH: Utah State Industrial School. Ogden, 3; WASHINGTON: Emil Youngquist, Mount Vernon, 1; I. W. Youngquist, Bow, 1; WISCONSIN: W. J. Martin, Darlington, 1; H. W. Draeger, Fort Atkinson, 1; D. W. Huenink, Cedar Grove, 1; Arthur Puls, Allenton, 1.

HERD CLASSIFICATION WORK BY STATES

The Secretary's office furnishes the following tabulation of volume of Herd Classification work by states up to August 27, 1942. Ohio now goes into first place both in total number of animals and in number of herds classified, with Michigan second and Illinois third. This work has taken great forward strides during the present year, and is continuing strongly through the fall months.

HERD CLASSIFICATION TOTALS

State	Number of Herds	Animals Classified To August 27, 1942
Arizina	4	88
California	3	138
Colorado	16	611
Connecticut	3	136
Delaware	1	164
Idaho	30	656
Illinois	54	1923
Indiana	8	212
Kansas	50	1091
Kentucky	3	87
Louisiana	2	259
Maine	8	221
Massachusetts	11	388
Michigan	55	2197
Minnesota	4	87
Missouri	22	618
Nebraska	15	405
New Hampshire	8	392
New Jersey	3	377
New Mexico	3	194
New York	16	1010
North Carolina	9	351
Ohio	71	2206
Oklahoma	4	223
Oregon	6	221
Pennsylvania	33	707
Texas	6	460
Utah	10	198
Vermont	9	402
Virginia	1	50
Washington	8	232
Wisconsin	35	1132
Wyoming	1	90
Totals	512	17526

The 18-cow herd of John G. Davis & Son of Sandusky, Mich., has recently completed a year on HIR test with an average production of 466 lbs of fat and 12,803 lbs milk, on two-time milking.

Announcing

Minnesota State Holstein Sale

At the Fair Grounds — Owatonna, Minn.

MONDAY, OCT. 19

Starting at 10 A. M.

90 REGISTERED HOLSTEINS

75 Females — 15 Bulls

Consignments of Representative Minnesota Quality

WATCH FOR FURTHER DETAILS LATER

For Catalog and Other Information, Write to

Minnesota Holstein-Friesian Ass'n

Sale Managers

5400 PARK AVE. MINNEAPOLIS, MINN.

Southern Breeders

Our records are made under Southern conditions, by Southern Holsteins. Herd is classified annually and on HIR test at all times. Bull calves from "Very Good" and "Excellent" dams with good records.

Jim Maverick

Sunshine Ranch San Antonio, Tex.

THE CORTLAND FAIR

(Continued from page 13)

also took the four-year-old class with one of their own breeding.

The aged cow class of 14 was headed by Rosie Perfection, the great Blount cow, showing in bloom for the first time in her career. She has just completed a 305-day record of over 800 lbs fat on 3X and is just making up udder to calve again within the year. Her youngest son was second prize bull calf at this show and most of the Blount show herd was made up of daughters of her older son, K B K O Perfection. Rosie's great body conformation, size, scale and condition, carried her to the top of the class over a beautifully udered but somewhat smaller cow owned by Phillip Pendergast & Daughter. She went through to senior and grand champion after careful consideration and comparison with the Saltland three-year-old.

In the groups Blount won the Dairy Herd, Young Herd and both Senior and Junior gets. J. R. Padget captured both the special trophies, one for two best uddered cows and the other for two females bred by exhibitor, with daughters of Winterthur Posch Dad Boast Ocopok, his former herd sire, now serving in an artificial breeding association. Elco won the Produce with a pair out of Auburn Summit Blossom Ormsby, a cow with a senior three-year-old record of 715 lbs fat from 20,455 lbs milk on strictly 2X milking.

No other county being able to muster a County Herd, Cortland, the home county, brought out two strings to take first and second money.

In the detailed placings which follow, we regret that we do not have the names of all of the prize winning animals.

Judge: Dr. E. S. Harrison, Ithaca, N. Y.

Winning Exhibitors

Glenn Alexander, Cortland; Olin Sage Angell, Mt. Upton; Sara Jayne Angell, Mt. Upton; Robert Bardwell, Tully; Blount Lumber Co., Lacona; Ralph Butler, Cortland; Delhi Calf Club, Delhi; Elco Farms, Auburn; Chas. Hoagland, Auburn; John Maxson, Homer; J. R. Padget, Tully; Phillip Pendergast & Dtr., Skaneateles; Potter Bros., Truxton; John Roebuck, Walden; Marie Rood, Canton; Saltland Farm, Cortland; Robert and Jane Samson, Vernon Center; Jas. H. Stone, Marcellus; Fred Van Schaick, Cortland; Harry T. Underwood, Little York.

Bull Calves (18)

1—Stone on Dunloggin Fon Oliver; 2—Blount on Crownhurst Segis Perfection; 3—Saltland; 4—Maxson; 5—Potter Bros.; 6—Olin Angell.

Yearling Bulls (3)

1—Saltland on Saltland Aristocrat; 2—Butler; 3—Elco.

Bulls 2 years and over (4)

1—Saltland on Saltland Black Gold; 2—Elco on Elco Governor Ormsby Sambo; 3 Van Schaick on Lauxmont Safemaster Lad; 4—Blount on Prilly Ormsby Burke Segis.

Senior and Grand Champion Bull

Saltland Black Gold, Saltland Farm.

Junior Champion Bull

Dunloggin Fon Oliver, Stone.

Heifer Calves (30)

1—Saltland on Saltland Princess Fobes Posch; 2—Blount; 3—Sara Jayne Angell; 4—Stone; 5—Maxson; 6—Saltland; 7—Marie Rood; 8—Blount; 9—Maxson.

Junior Yearling Heifers (11)

1—Blount; 2—Saltland; 3—Roebuck; 4—Hoagland; 5—Blount; 6—Olin Sage Angell.

Senior Yearling Heifers (16)

1—Blount on Crownhurst Joh Perfection; 2—Stone on Bessie Ormsby Inka Abbekerk; 3—Stone on Creamelle Ormsby Lenora; 4—Saltland; 5—Saltland; 6—Samson.

Two-year-old Heifers (14)

1—Elco on Elco Posch Carline; 2— Elco on Elco Ormsby Rebecca; 3—Maxson; 4—Bardwell; 5—Blount; 6—Padget.

Three-year-old Heifers (11)

1—Saltland; 2—Elco; 3—Maxson; 4—Padget; 5—Blount; 6—Olin Sage Angell.

Four-year-old Heifers (3)

1—Saltland on Saltland Bess Burke Meta; 2—Blount; 3—Samson.

Aged Cows (14)

1—Blount on Rosie Perfection; 2—Pendergast; 3—Underwood; 4—Stone; 5—Olin Sage Angell; 6—Alexander; 7—Samson; 8—Blount; 9—Delhi Calf Club.

Senior and Grand Champion Female

Rosie Perfection, Blount Lumber Co.

Junior Champion Female

Crownhurst Joh Perfection, Blount.

Dairy Herd (3)

1—Blount; 2—Saltland; 3—Padget.

Two best uddered cows (3)

1—Padget; 2—Blount; 3—Saltland.

Two Females bred by Exhibitor (3)

1—Padget; 2—Blount; 3—Saltland.

Breeders Young Herd (3)

1—Blount; 2—Saltland; 3—Samson.

Get of sire (4)

1—Blount on K B K O Perfection; 2—Padget on Winterthur Posch Dad Boast Ocopok; 3—Saltland on Saltland Inka Fobes Prince; 4—Stone on Sir Modest of Alfacrest.

Junior get of sire (5)

1—Blount on K B K O Perfection; 2—Stone on Sir Modest Ormsby of Alfacrest; 3—Saltland; 4—Angell; 5—Samson.

Produce of dam (4)

1—Elco on Auburn Summit Blossom Ormsby; 2—Saltland; 3—Saltland; 4—Pendergast.

County Herds (2)

1—Cortland; 2—Cortland.

Suits made of synthetic cloth from peanuts are promised. Will someone absent-mindedly eat his pants at a ball game?

SEE OHIO HERDS

Let America's most active State Association assist you in finding the kind of Holsteins you want from the hundreds of good Ohio herds that have them for sale. Our services are free. Please look us up.

Ohio Holstein-Friesian Ass'n

WOOSTER, OHIO

I. D. Hadley, Sec. **152 W. Liberty St.**

Our Junior Sire — McDonogh Gold Rush

Sired by "Pure Gold"—our son of Woodmaster out of the 4.5% All-American, Dunloggin Bessie Homestead.

His dam, Evergreen Pride Johanna, with 732.4 lbs fat, Class B, at 10 years, is three-quarter sister to New Year Belle (1038-lb fat dam of Admiral Lauxmont and maternal sister to "Bessie Homestead"). She is sired by Johanna Rag Apple Pabst 3d, and is dam, also, of our senior sire, McDonogh Lieutenant. This is intense line-breeding. Let us know what you think of it.

"We Are Always at Home"

McDONOGH SCHOOL — McDonogh, Maryland

Accredited **Address R. N. WILLS** **Certified**

For Your Next Sire Plan On A Son Of

SIR DEAN BARBETTA FOBES

Sire: SIR BESS ORMSBY DEAN
By Sir Bess Ormsby Fobes 73d from Ermvale Dinah Korndyke Ormsby.

Dam: BESS ORMSBY FOBES BARBETTA
At 8 yrs., 991.4 lbs fat, 3.8%; at 4 yrs. 922.8 lbs. fat, 4.1%.
By Sir Bess Ormsby Fobes 73d from a 923-lb fat, 3.9% granddaughter of Creator.

M. & F. DELLINGER CO. **Plain City, Ohio**

HERD ACCREDITED AND BANG CERTIFIED

The New England States Holstein Friesian Association

T. E. ELDER, President
H. J. SHAW, Secretary
A. P. BIGELOW, Treasurer

Annual

New England Fall Sale

THURSDAY, OCT. 22
Northampton, Mass.

Pres. T. E. Elder is again making the selections. Any New England Breeder wishing to consign should notify Mr. Elder or—

A. N. CRISSEY, Field Rep.
360 Worthington St.
Springfield, Mass.

"Over the Hump!"

The 13th Win For the Helbon Get

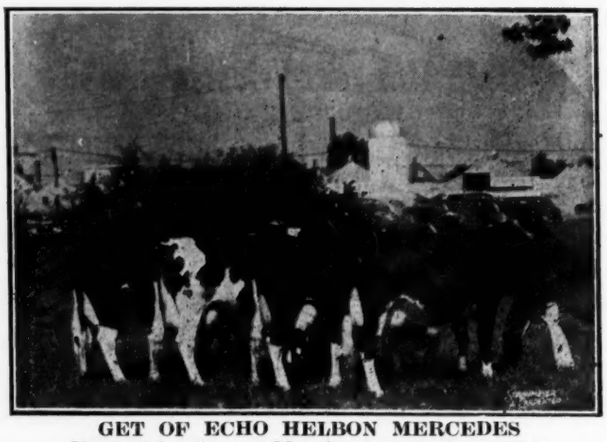

GET OF ECHO HELBON MERCEDES
First Prize Get at Maryland State Fair 1942
This Same Group Reserve All-American Get in 1940
A Slightly Different Get Res. All-American in 1941

This year we showed at Maryland the same four Helbon daughters that made up the 1940 Get—from left to right, PRIDE—HOPE—CHARITY—FAITH.

In the aged cow class, Faith stood first, Pride fourth, Hope fifth and Charity sixth, in a class of sixteen.

Hope was Dam of the 1st. Prize Produce

Her son, Baker Farm Acme Helbon, was first prize bull calf and junior champion; her daughter, Expectancy of Baker Farm, was first prize three-year-old. This pair of blue ribbon winners made an outstanding Produce.

Our First Prize Dairy Herd was made up of Faith, Pride, Hope and Expectancy.

BAKER FARM JOHNNIE WALKER

not yet in top show condition, was first prize aged bull and headed our first prize Exhibitor's Herd. Baker Farm Acme Helbon headed our first prize Calf Herd.

TOTAL WINNINGS AT MARYLAND ON 14 HEAD SHOWN
One Junior Championship — 9 Firsts — 1 Second — 1 Third
And Nine Other Prizes

BAKER FARM

P. O. Box 231
Exeter, N. H.

PROGRESSIVE BREEDERS REGISTRY 1940-41-42
Our 10-Year Herd Average — 66-B — 12798 M. 3.53% 452.6 F.

EASTERN NEWS NOTES

By Allen N. Crissey

West Virginia breeders met in Annual session at Jackson's Mill on August 12th and planned a reorganization of their State Club. They elected Guy B. Montgomery of Ronceverte, President; Colonel H. B. Moore of Lewisburg, Vice-president; and popular Gerry Heebink as Secretary-Treasurer.

The new officers have planned to develop the association along active business and service lines to render assistance of a wide nature. They will offer a subscription to the "Holstein-Friesian World" at $1.00 along with their membership at $1.00 and have planned a series of meetings to take place in November.

Walton Suddeth, Falls Mills, West Virginia is a new breeder of Holsteins, having been well known in Guernsey circles for a long time. He will retain a portion of his Guernsey herd, hereafter keeping the two herds.

Clifford Warner, Purcellville, Virginia expects to make a reduction sale in the near future. Many of his cows are of the Rag Apple strain.

In Maryland the Black & White Shows, County Fairs and the State Fair are being held as usual. Attendance so far has been a little less than usual but the quality of cattle shown is splendid. R. N. Wills, McDonogh School, Maryland is Chairman of the Committee sponsoring the Breed Extension Exhibit at Timonium the theme of which will be "The Selection Of A Sire."

Vermont breeders had a Summer Picnic late in August. Chairman of the Picnic Committee was Natt Divoll of Bellows Falls who will shortly make an announcement.

Lauxmont Admiral Honor Girl, daughter of Admiral Lauxmont and dam of one of the E. P. West herd sires, is reported with a senior three year old "B" record of 24,581.9 lbs. of 3.9% milk and 950.6 lbs. of fat, thus giving her second place in the United States. Seven half sisters of this cow, by the same sire, have exceeded 700 lbs. of fat as two year olds, and they average very high in fat test.

Sometimes folks comment on the fact that cattle bought thru the New England Consignment Sales have

FOR SALE

Choice breeding stock, male and female, all ages, any number, sired by sons of—
MATADOR SEGIS ORMSBY
INKA THE GREAT
GOVERNOR OF CARNATION
Backed by test, type, production.
ACC. — CERT. HERD
Write for Prices
MRS. GLEN C. WILSON
Milan New Hampshire

given such good satisfaction. Perhaps it is because the public is not led to expect too much. These New England Sales are advertised mostly in New England and the consignments are usually the best that the farmer breeders have to offer.

That is why a cow consigned by Harold Shaw two years ago has since made two successive records above 800 lbs. of butterfat. That's why the two year old heifer consigned by George B. Flint, that topped the sale last October at Northampton, is just now completing a rather sensational record for a first calf heifer of approximately 24,000 lbs. of milk.

It is true some of the animals are not as fancy looking as you find in the great national sales, but they produce. Joseph Cook purchased a cow in one of these New England Sales that made a great lifetime record. She became a great brood cow and most of the animals now living in his outstanding herd are related to her. A bred heifer consigned three years ago by Warner L. Thomas proceeded to produce a large record the following year in the Quonquont herd. A breeder, a Mr. Evans of Kingston, N. H., who purchased a Baker Farm bred heifer reported; "She calved beautifully and milked 60 pounds a day." Yes, the Northampton Sale is a good place to buy cattle. I could name many instances like the above.

Twenty-five years ago several hundred purebred Ayrshires roamed the beautiful countryside near the famous Shawsheen Village, near Andover, Mass. Shawsheen is the almost ideal town developed by the American Woolen Mills and the Ayrshires were owned by the Company and located on three large "show" places. Today the imposing barns on two of those farms house outstanding herds of registered Holsteins and they are owned by individuals who make their own way without company subsidy. One is the 53-cow herd of S. P. White and the other a herd of approximately equal size owned by John Bolton. These herds have been assembled for the most part from public sales. The uniformly good type of both of these herds speaks volumes for the cow buying judgment of Messrs. White and Bolton. If you pass through Shawsheen on route 133 don't fail to visit these two herds.

And don't forget to attend the Virginia Holstein Sale at Orange, Virginia on Wednesday, October 7th.

Also the New England Fall Sale of registered Holsteins at Northampton, Mass. on Thursday, October 22.

Seen and heard at Dunloggin—All but ten of 265 head bred at home—Of 185 animals vaccinated as calves only one aborted and she showed no reaction. Only one failed to clear up. The experimental mind of Mr. Misner has conceived and put into practice the idea of injecting ½ C. C. in the tail instead of the usual 5 C. C. in the neck. Lo and behold the 21 heifers so injected show titre in all dilutions up to 1-2000 and believe it or not started to clear up much sooner than "neck-injected" animals. In fact they start clearing up in about a month. So much for that. Then there was the striking average of the first 21 daughters of Woodmaster; 717 lbs. of fat and 3.8% test as three year olds. There are now some 65 daughters of this bull. And here are some more figures. There are at Dunloggin animals with dams as follows:

	No. of Animals
800 lbs. Fat	52
700 lbs. Fat	23
600 lbs. Fat	40
500 lbs. Fat	28
Tested	17
Record cows as follows:	
Over 1000 lbs. Fat	3
900 lbs. Fat	5
800 lbs. Fat	17
700 lbs. Fat	9
600 lbs. Fat	19
500 lbs. Fat	13
400 lbs. Fat	9

Bulls Bred for 4% Test

We are now using two bulls whose dams test 4.4% for the year and believe they should get us high testing daughters and sons that will sire high test.

OUR HERD TEST 3.7% FOR TWO YEARS

And many of the young bulls we offer are backed by 4% average for two nearest dams.

A Fine Assortment Available at Farmers Prices

Hartsbrook Farm

E. P. & O. C. WEST, Hadley, Mass.

It's Serving the

HOME FRONT WELL!

NOW—when Uncle Sam's milk and butterfat production are so important—Hinman milkers are serving behind the lines. Hinman's speedy dependability has been a godsend, with good farm labor so scarce . . . for each Hinman Unit milks up to 15 cows an hour —fast and clean! And Hinman users know that the 10" Low-Vacuum is gentle on the cow . . . protects her teats and udder . . . keeps them in soft, pliable condition. Last year no less than 11 Grand Champions were regularly Hinman-Milked! Yet Hinman is not a "Contest Milker"—its gentle, easy Low-Vacuum gets *every* cow's full cooperation in milking safe and fast.

Your Government is good to you in permitting Hinman Milkers to be manufactured. Our production is good—but there are still not enough to go 'round. So please be patient.

HINMAN MILKING MACHINE CO., INC.
Box 105, Oneida, New York

IF YOU ALREADY HAVE A HINMAN MILKER

you'll want to keep it in fine shape as long as possible. We have a new leaflet containing hints on its care and cleaning, written by a well-known authority . . . send for your free copy today!

HINMAN
10" LOW-VACUUM MILKER

Wisconsin Shows 161 Head

(Continued from page 10)

Pearl 2181827, Pabst Farms; 7—L-Jaicee Alma Papoose Pansy 2179994, Hill-Man Farms; 8—Milco Duo Creamelle 2221758, Fred Rust; 9—Gray View Mona Della 2204863, Harvey A. Nelson; 10—Ravenglen Senatora Alice 2184295, Ravenglen Farms.

Junior Yearling Heifer (9)

1—Lady Senator Madison 2d 2218233, Ravenglen Farms; 2—Pabst Premier Cascade Cornflower 2220581, Pabst Farms; 3—Pearl Bessie Vesta Delamond 2308407, Hill-Man Farms; 4—Franlo Hello Mercedes 2206275, F. W. Griswold; 5—Elsie Hark Madison of Ravenglen 2218231, Ravenglen Farms; 6—Iowana Ormsby Tritomia Blacky 2244909, Iowana Farms; 7—Pabst Barbetta Belmont 2217243, Pabst Farms; 8—Steinhome Korndyke Beechwood Lass 2222019, Norbert H. Dettmann; 9—Neshonoc Mamselle Fobes, Dr. Edyth C. Swarthout.

Heifer Calf (20)

1—Cornell Successor Joyce 2285889, F. W. Griswold; 2—Pabst Premier Prilly Lady 2257329, Pabst Farms; 3—Ravenglen Senatora Harkie 2272723, Ravenglen Farms; 4—Pond Gate Patriarch Lou 2253221, Mrs. Paul Magnuson; 5—Pabst Barbetta Skylark Jessie, Pabst Farms; 6—Gray View Crescent Luetta, Harvey A. Nelson; 7—Gray View Cleo Crescent 2268309, Eugene W. Nelson; 8—Pride Canary Belwin, Albrecht Bros.; 9—Franlo Korndyke Canary 2264904, F. W. Griswold; 10—Senorita Bessie Winona 2292003, H. W. Halbach & Sons; 11—Hill-Man Burke Senorita 2246522, Hill-Man Farms; 12—Ravenglen Senatora Elsie 2272725, Ravenglen Farms; 13—Silver Glen Bessenator Mercedes 2306015, Theo N. Thompson.

Championships

Senior and grand champion cow—Rocky Hill Dewdrop Burke 1769515, Ravenglen Farms; Junior Champion Heifer—Lady Senator Madison 2d 2218233, Ravenglen Farms; Champion Wisconsin Female—Pansy Burton De Kol 2131575, Harvey A. Nelson.

Produce of Dam (11)

1—Ravenglen Farms; 2—White Oak Farms; 3—Pabst Farms; 4—Spring City Stock Farm; 5—Albrecht Bros.; 6—John E. Piper & Sons; 7—F. W. Griswold; 8—Ravenglen Farms; 9—H. W. Halbach & Sons.

Get of Sire (1)

1—Pabst Farms on Carnation Sensation 561783; 2—Ravenglen Farms on Hoesly Sarcastic Joe Homestead 465883; 3—H. W. Halbach & Sons on Waukowis King Bessie 708264; 4—Oosterhuis Farms on Premier Oostie 725856; 5—John E. Piper & Sons on Carnation Successor 697680; 6—H. W. Halbach & Sons on Fredmar Belle Boy 613227; 7—Hill-Man Farms; 8—F. W. Griswold; 9—Pabst Farms; 10—Hill-Man Farms; 11—Dr. Edyth Swarthout.

Breeder's Young Herd (5)

1—Ravenglen Farms; 2—H. W. Halbach & Sons; 3—Pabst Farms; 4—F. W. Griswold; 5—Dr. Edyth C. Swarthout.

Dairy Herd (9)

1—Ravenglen Farms; 2—Pabst Farms; 3—Hill-Man Farms; 4—F. W. Griswold; 5—Harvey A. Nelson; 6—John E. Piper & Sons; 7—Ben O. Schwartz; 8—H. W. Halbach & Son; 9—Emil Titel.

JUNIOR SHOW

Purebred or grade Junior Calf

1—Bunny Ormsby Ona 2306649, John Wittwer; 2—Entry, Velma Thompson; 3—Lillie Carnation Ebenezer 2315874, Arden Piper.

Purebred or grade Senior Calf

1—Nellie Pansy Ona 2306646, Clara Wittwer; 2—Pride Triune 2306647, John Wittwer.

Purebred or grade Junior Yearling

1—Oriole Home Sarah Bessie 2222508, Lorenz Jaeger; 2—Jenniton Bess Progressor 2237156, Raymond Thompson.

Purebred or grade Senior Yearling

1—Oriole Home Bessie Lorna 2222505, Lorenz Jaeger; 2—Echo Ideal Bess 2233571, Charles Burczyk.

Purebred or grade 2-year-old Heifer

1—Ebenezer Piper Ruby 2176052, Arden Piper; 2—Oriole Home Bessie Intensity 2128927, Lorenz Jaeger.

Champion

Oriole Home Sarah Bessie 2222508, Lorenz Jaeger.

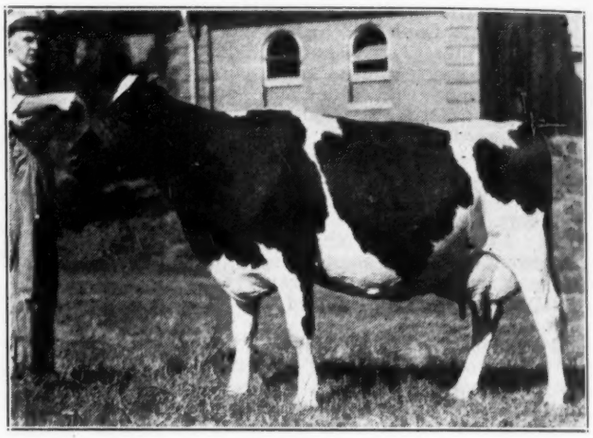

SELUHM IOWA PIEBE

First prize aged cow, senior and grand champion Missouri State Fair. Paul Selken, Smithton, Mo.

The Jonabell Herd

The Utmost in Quality Holsteins

Building a Deubler Family —

By Mating

Deubler Daughters

To

Deubler Sons

Or Back To

Deubler Himself

Our oldest Deubler Daughters are now making records far beyond our fondest hopes — and his younger daughters show equal or even greater promise.

We are now working out some interesting combinations in the intensification of PEARL BLOOD by the matings outlined above.

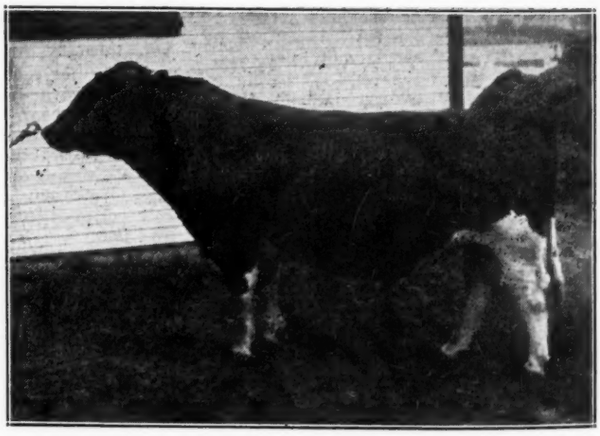

DUNLOGGIN DEUBLER

Our inbred son of Lashbrook Pearl Ormsby, by her older son, Dunloggin Woodmaster.

For Further Information, Write

JOHN A. BELL, Jr.—Oliver Bldg.—Pittsburgh, Pa.

JONABELL IS LOCATED NEAR SEWICKLEY, PENNSYLVANIA

ADVANCED REGISTRY REPORTS

Holstein-Friesian Association of America

A. R. Report No. 2

This report lists the record of 32,470.4 lbs. milk, 3.8% fat and 1,248.2 lbs. butterfat made in Classification A by the five-year-old cow, Carnation Homestead Inka Mutual 1820797. She covered a lengthy show circuit while making this record. She is a daughter of Governor of Carnation and is owned by Carnation Milk Farms, Seattle, Washington. During the above lactation period, she had 23 official test periods, conducted by 8 different supervisors.

Julia Triune Segis 1562915 is reported with a nine-year-old record in Classification B of 27,599.2 lbs. milk, 3.9% fat and 1,072.8 lbs. butterfat. She is owned by E. E. Freeman, Modesto, California. Her sire is Triune Alexina Ormsby and her dam is Julia Inka Segis 524932, whose records of 932.6 lbs. butterfat at 14 years and 779.7 lbs. at 16 years of age, both Classification B, are unexcelled in the Nation. Julia Triune Segis has 5 lactation records totaling 111,690.4 lbs. milk and 4,212.4 lbs. butterfat. Nine different supervisors were employed in conducting the 16 official test periods of the 1,072.8-lb. fat record.

The twelve-year-old cow, Hickernel Cleone Fobes 1301669, owned by the University of Illinois, Urbana, is reported with a Class B record of 14,685.3 lbs. milk, 3.4% fat and 493.9 lbs. butterfat, which brings her nine lactations' total to 150,675.2 lbs. milk and 5,253.7 lbs. butterfat.

YEARLY DIVISION
Classification A

Name of Cow, Sire, Breeder and Owner	Age y.	m.	d.	L. of R.	Milk lbs.	Per ct. ft.	Fat lbs.
Full-Aged Class							
Carnation Homestead Inka Mutual 1820797 (Governor of Carnation)	5	10	7	365	32470.4	3.8	1248.2
B. & O., Carnation Milk Farms, Seattle, Wash.							
Mimi Veeman Posch 1807351 (General Posch)	5	11	16	365	24735.4	4.0	982.7
B., Harry Yates, Orchard Park, N. Y. O., R. A. Backus, Mexico, N. Y.							
Quonquont Roseanna Modest 1728293 (Quonquont Sir Modest)	7	1	15	365	23350.0	3.5	825.2
B. & O., F. U. Wells, Whately, Mass.							
Wisconsin Bluebell King 1761572 (King Della Fobes)	6	1	8	365	20722.7	3.4	709.8
B. & O., Wisconsin State Reformatory, Green Bay, Wis.							
Wisconsin Cherry Queen 1835752 (Man-O-War Lassie Ormsby Lad)	5	5	16	358	18710.4	3.6	681.2
B. & O., Wisconsin State Reformatory, Green Bay, Wis.							
Junior Four-Year Class							
Yankton Segis Pietertje Maid 1877500 (Redfield Pietertje Korndyke)	4	4	12	365	18496.4	3.6	666.9
B. & O., Yankton State Hospital, Yankton, S. Dak.							
Junior Three-Year Class							
Yankton Pietertje Colantha Girl 1973408 (Yankton Pietertje Korndyke)	3	4	14	365	20687.8	3.3	688.4
B. & O., Yankton State Hospital, Yankton, S. Dak.							
Senior Two-Year Class							
Bess Ormsby Pietertje Eden 1985125 (Sir Bess Ormsby Fobes Barbetta)	2	7	17	365	13322.2	4.4	590.6
B., G. F. Walters, Waterloo, Iowa. O., Maytag Dairy Farms, Inc., Newton, Iowa							
Junior Two-Year Class							
Quonquont Maxine Modest 2033590 (Quonquont Sir Modest)	2	4	23	365	17976.6	3.9	695.2
B. & O., F. U. Wells, Whately, Mass.							
Wisconsin Harriet 2025958 (Dunloggin Standard)	2	2	20	343	11585.7	4.3	501.4
B., J. Natwick, Ellicott City, Md. O., Wisconsin State Reformatory, Green Bay, Wis.							
Rijaneta Fobes Posch 2034438 (Posch Ormsby Fobes)	2	3	19	365	13662.0	3.7	500.7
B., E. H. Maytag, Newton, Iowa. O., Maytag Dairy Farms, Inc., Newton, Iowa							

YEARLY DIVISION
Classification B

Full-Aged Class							
Julia Triune Segis 1562915 (Triune Alexina Ormsby)	9	5	12	365	27599.2	3.9	1072.8
B. & O., E. E. Freeman, Modesto, Calif.							
Dunloggin Mistress Della 1785354 (Dunloggin Woodmaster)	5	7	8	365	26944.8	3.7	994.6
B., J. Natwick, Ellicott City, Md. O., J. Natwick & Co., Ellicott City, Md.							
U-Mo Vesper Man-O-War Ormsby Freda 1876318 (Man-O-War 69th)	5	3	28	365	24135.0	3.9	937.3
B. & O., University of Missouri, Columbia, Mo.	(State Leader)						
Pabst Cascade Crusader Belmont 1772228 (Carnation Sensation)	6	3	8	365	24029.8	3.8	910.2
B. & O., Pabst Farms, Oconomowoc, Wis.							
Illini Iladoga Creator Clara 1836498 (Illini Homestead Piebe Prince)	5	0	7	365	23892.4	3.7	882.2
B. & O., University of Illinois, Urbana, Ill.							
Dunloggin Adantha 1661823 (Admiral Ormsby Fobes Again)	7	4	0	365	22643.8	3.9	878.7
B., J. Natwick, Ellicott City, Md. O., J. Natwick & Co., Ellicott City, Md.							
Illini Canary Mabel 1750742 (Illini Canary Nettie Lad)	6	3	23	365	21656.9	3.8	822.6
B. & O., University of Illinois, Urbana, Ill.							
Illini Creator Agnes 1579605 (Ilehamwood Creator Lad)	8	4	22	365	22712.3	3.6	809.9
B. & O., University of Illinois, Urbana, Ill.							
Queen of the Admirals 1791811 (Lake Park Ormsby Fobes Count)	6	2	16	365	19548.0	4.0	776.7
B., John Zoberlin, Plymouth, Wis. O., Pabst Farms, Oconomowoc, Wis.							
Illini Mabel Creator Agnes 1763729 (King Bessie Ormsby Pietertje 6th)	6	2	12	365	22294.9	3.4	760.8
B. & O., University of Illinois, Urbana, Ill.							
Nancy Dewdrop Pabst 1817826 (Dewdrop Sylvius Pabst)	7	1	3	365	21653.1	3.3	722.5
B., J. C. Freel & Sons, Thamesford, Ont. O., Illinois Masonic Home Farm, Sullivan, Ill.							
Illini Creator Ladoga Fayne 1626097 (Ilehamwood Creator Lad)	7	7	29	365	23172.6	3.1	712.4
B. & O., University of Illinois, Urbana, Ill.							
Kingsford Pietertje Segis Walker 1897302 (Pietertje Ormsby Segis Prospect)	5	2	3	365	24031.0	2.9	703.7
B. & O., W. J. Hall, Oswego, N. Y.							
M A C Wayne Bess Burke 1852859 (Neibro Colantha Wayne Ormsby)	6	7	9	365	18375.6	3.8	692.6
B., Mt. Angel College Stock Farm, St. Benedict, Ore. O., Morningside Hospital, Portland, Ore.							
Great Home Admiral Bessie Lass 1616104 (Admiral Beauty Ormsby Fobes)	8	9	5	365	19430.9	3.6	691.6
B., Great Home Farm, Random Lake, Wis. O., Baird Brothers, Waukesha, Wis.							
Marquette Ideal De Kol 1758855 (Traverse Ideal Star)	6	4	28	342	19809.5	3.5	685.1
B. & O., State House of Correction & Branch Prison, Marquette, Mich.							
De Kol Creamelle Canary Artis 1666537 (Prince Artis Wayne Creamelle)	8	3	17	342	18976.0	3.6	682.5
B., M. T. Haseleu, Waterloo, Wis. O., Mooseheart, Mooseheart, Ill.							
Handy Brook Elsie Hark 1722417 (King Bessie Colantha Hark)	7	4	26	365	17944.0	3.8	673.0
B., M. M. & O. M. Douglas & G. A. Schumacher, Brodhead, Wis. O., E. H. Ravenscroft, Antioch, Ill							
Dunloggin Christmas Belle 1819009 (Dunloggin Woodmaster)	5	0	16	365	16852.1	4.0	670.7
B., J. Natwick, Ellicott City, Md. O., J. Natwick & Co., Ellicott City, Md.							
Hannah Rag Apple Burke 1959877 (Montvic Rag Apple Wayne)	6	8	15	365	18420.5	3.6	660.2
B., D. W. McLeod, Dalkeith, Ont. O., E. M. Arnos, Adrian, Mich.							
Cottonwood De Kol Segis 1766429 (Segis Baywood Tidy Pontiac)	6	10	11	365	17627.7	3.7	647.8
B., E. L. Maddocks, Gustine, Calif. O., Stockton State Hospital, Stockton, Calif.							
Cottonwood Segis De Kol Tidy 1860242 (Segis Baywood Tidy Pontiac)	5	7	22	365	17425.8	3.7	644.3
B., E. L. Maddocks, Gustine, Calif. O., Stockton State Hospital, Stockton, Calif.							
Belle Mercedes Alice 1660793 (Fredmar Belle Boy)	7	6	1	365	19701.9	3.3	642.2
B., H. W. Halbach & Sons, Waterford, Wis. O., E. M. Arnos, Adrian, Mich.							

Name of Cow, Sire, Breeder, and Owner	Age y.	m.	d.	L. of R.	Milk lbs.	Per ct.	Fat lbs.
Palanois Inka Segis Fobes 1823057 (Palanois Segis Ormsby)	5	3	23	365	19012.4	3.4	637.3
B., A. T. McIntosh, Chicago, Ill. O., E. M. Arnos, Adrian, Mich.							
Pauline Rue Co-Heroine Parthenea 1804778 (Mandan Paul Mercedes Rue)	6	5	7	293	17314.6	3.6	620.2
B. & O., U. S. Dairy Division, Beltsville, Md.							
Quonquont Modest Rose Marie 1844891 (Quonquont Sir Modest 27th)	5	2	18	365	14504.7	3.9	562.9
B. & O., F. U. Wells, Whately, Mass.							
Dellinger Ona Glista White Violet 1911396 (King Pontiac White Beauty)	5	0	18	365	15821.4	3.5	559.8
B. & O., C. W. Dellinger, Jeffersonville, Ind.							
Pride Snow Lydia 1636647 (King Bessie Ormsby Pride)	7	6	24	365	14474.7	3.5	502.1
B., R. V. Rasmussen, Deerfield, Ill. O., Hawthorn Farms, Libertyville, Ill.							
Hickernel Cleone Fobes 1301669 (Sir Fobes Ormsby Hengerveld 11th)	12	2	15	365	14685.3	3.4	493.9
B., G. W. & C. C. Post, Barron, Wis. O., University of Illinois, Urbana, Ill.							
Hershey Ormsby Princess 1584300 (Sir Bonheur Ormsby Verbelle)	10	1	15	305	13032.9	3.7	487.9
B., August Roberg, Cumberland, Wis. O., Hershey Industrial School, Hershey, Pa.							
Wimbledon Queen Bessie Ormsby 1837960 (Wimbledon Dean Marathon)	5	3	20	365	15020.4	3.1	471.5
B. & O., H. O. Norris, Annapolis, Md.							
Kariole Mystic Marvel 1742570 (Pathway Mystic Alcartra Ormsby)	6	10	23	233	12203.2	3.5	430.9
B., W. E. Ogilvie, Chicago, Ill. O., E. H. Ravenscroft, Antioch, Ill.							
Senior Four-Year Class							
Illini Iladoga Bessie Queen 1836502 (Illini Homestead Piebe Prince)	4	9	22	365	19736.4	3.6	706.1
B. & O., University of Illinois, Urbana, Ill.							
Illini Mabel Cresar Agnes 1846139 (King Bessie Ormsby Pietertje 6th)	4	9	4	365	18172.7	3.7	669.1
B. & O., University of Illinois, Urbana, Ill.							
Pansco Remember Roses 1872520 (Remember Piebe)	4	6	26	365	17310.4	3.8	662.3
B. & O., F. F. Pellissier, Whittier, Calif.							
Usnad Lady 1849653 (Admiral Ormsby Segis 14th)	4	8	28	365	16960.5	3.8	650.6
B., C. C. Achenbach, Manitowoc, Wis. O., H. O. Norris, Annapolis, Md.							
North Star Leone Susanne 1892707 (Jonabell King)	4	8	14	334	15429.8	3.7	568.6
B., W. S. Moscrip, Lake Elmo, Minn.							
Marl Tobe Naiad 1883452 (Firestone Pontiac Tobe)	4	8	9	332	14244.0	3.5	503.1
B. & O., C. B. Siddall, Atwater, Ohio							
Junior Four-Year Class							
Lauxmont Rag Apple Rose 1865516 (Montvic Rag Apple Netherland)	4	4	12	365	17907.4	4.4	780.4
B. & O., Lauxmont Farms, Wrightsville, Pa.							
Lady Josephine Burke Johanna 2144986 (Lone Fir Sir Johanna Tony)	4	0	0	365	20689.1	3.5	729.3
B., A. J. Evers, Forest Grove, Ore. O., Morningside Hospital, Portland, Ore.							
Hark Princess Inka of V V 2053321 (King Bessie Colantha Hark)	4	2	0	365	18222.8	3.5	631.2
B., W. H. Tamm, Franksville, Wis. O., E. H. Ravenscroft, Antioch, Ill.							
Rag Apple Carnation Winterthur 1903958 (Great Ormsby Dad Winterthur)	4	5	24	365	18878.7	3.3	618.0
B. & O., Illinois Masonic Home Farm, Sullivan, Ill.							
North Star Confident Sheila 1915390 (Dunloggin Confident)	4	2	6	365	16243.1	3.4	548.1
B. & O., W. S. Moscrip, Lake Elmo, Minn.							
North Star Confident Joan 1913194 (Dunloggin Confident)	4	2	13	365	14178.5	3.6	514.7
B. & O., W. S. Moscrip, Lake Elmo, Minn.							
Purdue Captain Duchess 1890532 (Man-O-War Captain)	4	1	24	342	15599.2	3.3	507.9
B. & O., Purdue University Agr. Exp. Station, Lafayette, Ind.							
Senior Three-Year Class							
Lauxmont Admiral Honor Girl 1909132 (Admiral Lauxmont)	3	9	15	365	24581.9	3.9	950.6
B. & O., Lauxmont Farms, Wrightsville, Pa.	(State Leader)						
Illini Dictator Canary Mabel 1921670 (Illini Dictator)	3	7	14	365	17390.9	3.6	632.0
B. & O., University of Illinois, Urbana, Ill.							
Illini Iladoga Creator Mabel 1908917 (Illini Homestead Piebe Prince)	3	7	24	365	17516.3	3.5	605.7
B. & O., University of Illinois, Urbana, Ill.							
Pansco Model Pledge 1928122 (Pansco Billy Pledge)	3	6	2	365	16635.7	3.6	597.3
B. & O., F. F. Pellissier, Whittier, Calif.							
Bell Farm Fayne Princess 1974556 (Bell Farm Korndyke Fayne)	3	6	9	365	16221.5	3.3	535.7
B. & O., Bell Farms, Coraopolis, Pa.							
Larro Lassie Echo May 1967203 (Korndyke Lad Moole Ormsby)	3	8	26	266	15221.7	3.3	497.9
B. & O., Larrowe Milling Co., Detroit, Mich.							
Junior Three-Year Class							
Double Piebe Triple Gerb-Colan Bess 2000422 (Twice Chief Piebe Pride Gerb Col. W.)	3	1	13	365	18468.2	4.2	768.6
B. & O., U. S. Dairy Division, Beltsville, Md.							
Ballack Alice Fobes Blanche 2038619 (Kortendick Blanche)	3	4	12	354	20078.2	3.3	656.5
B., T. G. Ballack, Kansasville, Wis. O., Hawthorn Farms, Libertyville, Ill.							
Lady Burke Piebe Pride Gerb-Col Josa 2000423 (Chief Piebe Ormsby Burke)	3	1	4	365	18205.7	3.6	650.4
B. & O., U. S. Dairy Division, Beltsville, Md.							
Carnation Homestead Queen Pontiac 2001465 (Governor of Carnation)	3	0	18	365	18067.1	3.6	647.8
B. & O., Carnation Milk Farms, Seattle, Wash.							
Hark Jewel of V V 2053322 (King Bessie Colantha Hark)	3	4	8	365	15731.4	3.4	527.7
B., W. H. Tamm, Franksville, Wis. O., E. H. Ravenscroft, Antioch, Ill.							
Pansco Posch Canary 1946031 (Pansco Blue Posch)	3	1	22	365	14988.7	3.5	523.9
B. & O., F. F. Pellissier, Whittier, Calif.							
Gordon Pines Bonheur Beauty 1979778 (Gordon Pines Progressor)	3	5	5	365	15023.2	3.4	514.4
B., W. W. Yapp & W. D. Goeke, Urbana, Ill. O., Hawthorn Farms, Libertyville, Ill.							
Hulda Segis Pietertje 2026389 (Wooddale Segis DeCreamCo Whitie)	3	2	11	365	13132.9	3.7	479.5
B., Gertrude Hoffman, Defiance, Ohio. O., E. M. Arnos, Adrian, Mich.							
Hibbie Ormsby Lenore Triune 1953255 (Maricopa Triune Ormsby)	3	4	29	365	12985.6	3.0	394.1
B. & O., Arizona State Teachers College, Tempe, Ariz.							
Senior Two-Year Class							
Lauxmont Admiral Victoria 2010156 (Admiral Lauxmont)	2	6	26	365	18856.3	3.8	709.7
B. & O., Lauxmont Farms, Wrightsville, Pa.							
Marquette Ormsby Burke 2079603 (Marquette Pride Alexia Burke)	2	10	20	365	21123.4	3.4	707.7
B. & O., House of Correction & Branch Prison, Marquette, Mich.	(State Leader)						
Bell Farm Burke Hilda Jo 2034872 (Bell Farm Admiral Burke)	2	6	8	365	19035.9	3.5	673.3
B. & O., Bell Farms, Coraopolis, Pa.							
Femco Alma Royal 1992574 (Femco Royal)	2	6	20	365	16370.0	4.0	650.6
B., Femco Farms, Breckenridge, Minn. O., Herbert Mayer, Palatine, Ill.							
Mokwa Carnation Berthemia 2105962 (Carnation Governor Romeo)	2	7	12	365	17865.5	3.4	601.2
B. & O., F. J. Plondke, White Bear Lake, Minn.							
Mokwa Carnation Bonnie 2097761 (Carnation Governor Romeo)	2	11	15	365	16589.0	3.6	596.4
B., M. M. Plondke, White Bear Lake, Minn. O., F. J. Plondke, White Bear Lake, Minn.							
Pearl Fobes Inka 1973498 (Admiral Fobes)	2	8	11	365	16504.5	3.6	591.4
B. & O., F C. Whitney, Ilion, N. Y.							
Lauxmont Rag Apple Content 1980826 (Montvic Rag Apple Netherland)	2	7	9	365	12778.9	4.3	544.6
B. & O., Lauxmont Farms, Wrightsville, Pa.							
Bell Farm Fobes Carilly 2034869 (King Bessie Ormsby Fobes)	2	6	29	365	15440.5	3.5	535.6
B. & O., Bell Farms, Coraopolis, Pa.							
Junior Two-Year Class							
Lauxmont Admiral Carrie 2010166 (Admiral Lauxmont)	2	4	11	365	16470.1	4.4	717.3
B. & O., Lauxmont Farms, Wrightsville, Pa.							
Lauxmont Rag Apple Roseanne 2037963 (Montvic Rag Apple Netherland)	2	1	23	365	16750.2	3.9	647.1
B. & O., Lauxmont Farms, Wrightsville, Pa.							
Lauxmont Rag Apple Starlet 2037962 (Montvic Rag Apple Netherland)	2	0	17	365	16483.7	3.8	634.6
B. & O., Lauxmont Farms, Wrightsville, Pa.							
Marshallmo Mercedes Queen Gem 2040303 (Marshallmo Pietertje Mercedes)	2	4	17	365	19989.4	3.2	630.1
B., Missouri State School, Marshall, Mo. O., Mooseheart, Mooseheart, Ill.							
Marl Ormsby Ona Posch 2048758 (Man-O-War Inka Ormsby Posch)	2	5	21	365	18335.5	3.3	613.1
B. & O., C. B. Siddall, Atwater, Ohio							
Mission Ranch Bert Gazetta 2005524 (Price Joe Segis Bert)	2	5	6	348	17204.7	3.5	603.1
B. & O., Mission Ranch, Phoenix, Ariz.							
Lauxmont Rag Apple Mercedes 2010171 (Montvic Rag Apple Netherland)	2	1	27	365	15754.4	3.7	584.2
B. & O., Lauxmont Farms, Wrightsville, Pa.							

Name of Cow, Sire, Breeder and Owner	Age y.	m.	d.	L. of R.	Milk lbs.	Per ct.	ft.	Fat lbs.
Marl Premier Pontiac 2069857 (Man-O-War Premier 4th) B. & O., C. B. Siddall, Atwater, Ohio	2	0	12	365	16940.6	3.4		577.1
Lauxmont Moncade Rosa 2037960 (Pabst Sir Moncade Maid) B. & O., Lauxmont Farms, Wrightsville, Pa.	2	1	20	365	15174.1	3.5		533.7
Idella Maricopa Cavalier 2005561 (Maricopa Triune Ormsby) B. & O., Arizona State Teachers College, Tempe, Ariz.	2	5	11	365	15945.1	3.3		518.9
Hawthorn Emperor Fobes 2030654 (Carnation Emperor) B., H. O. Norris, Annapolis, Md. O., Hawthorn Farms, Libertyville, Ill.	2	5	27	346	13892.8	3.7		514.4
Illini Canary Mabel Agnes 1993224 (Illini Canary Nettie Lad) B. & O., University of Illinois, Urbana, Ill.	2	3	23	365	15613.1	3.3		509.5
Marl Rose Sylvia Posch 2065302 (Man-O-War Inka Ormsby Posch) B., Willyard Brothers, Ravenna, Ohio. O., C. B. Siddall, Atwater, Ohio	2	1	1	365	14106.2	3.6		505.5
Illini Canary Macre Princess 2010421 (Illini Canary Nettie Lad) B. & O., University of Illinois, Urbana, Ill.	2	2	22	365	14088.4	3.6		501.6
V P I Ormsby Laverne Allie 2005262 (Winterthur Kann Ormsby Nero) B. & O., Virginia Polytechnic Institute, Blacksburg, Va.	2	1	28	365	12195.3	4.0		486.0
Osborndale Lady Ormsby Fobes 2072104 (Rear Admiral Ormsby Fobes) B. & O., Mrs. W. S. Kellogg, Derby, Conn.	2	2	15	365	13619.6	3.5		482.9
Mooseheart Matador Della 2009992 (Matador Segis Ormsby 25th) B. & O., Mooseheart, Mooseheart, Ill.	2	2	25	365	12725.0	3.7		470.9
U S S H Dodo Tehee Piebe Ormsby 2005320 (Winterthur General Ormsby) B. & O., U. S. Soldiers' Home Dairy, Washington, D. C.	2	4	4	365	14893.0	3.1		466.6
Edwarnos Ormsby Fobes Diana 2047091 (Lakefield Mercedes Ormsby Fobes 11th) B., Estate of L. E. Older, Adrian, Mich. O., E. M. Arnos, Adrian, Mich.	2	1	26	365	14695.1	3.2		465.8
Illini Dictator Bess Piebe 2010422 (Illini Dictator) B. & O., University of Illinois, Urbana, Ill.	2	3	16	365	14510.0	3.2		463.9
Edwarnos Ormsby Fobes Adda 2047090 (Lakefield Mercedes Ormsby Fobes 11th) B., Estate of L. E. Older, Adrian, Mich. O., E. M. Arnos, Adrian, Mich.	2	4	0	365	14868.1	3.0		443.5
Quonquont Bianca Modest 2033591 (Quonquont Sir Modest) B. & O., F. U. Wells, Whately, Mass.	2	3	10	365	12341.5	3.5		437.6
Bell Farm Homestead Rona Nancy 2049519 (Carnation Homestead Matador) B. & O., Bell Farms, Coraopolis, Pa.	2	4	22	340	11629.8	3.6		423.8
Miss Kla-Pride H Klaver Paul Uilkje 2066573 (Klaver Pride Friend Paul Piebe) B., U. S. Dairy Division, Beltsville, Md. O., U. S. Dairy Division, Huntley, Mont.	2	0	4	365	11553.7	3.7		423.2
Lady Burk-Pieb Pride Gerb-Colan Jo 2058693 (Chief Piebe Ormsby Burke 444088) B. & O., U. S. Dairy Division, Beltsville, Md.	1	11	7	365	10831.7	3.8		416.9
Lady Bess Twi-Hero Friend Paul Sadie 2066574 (Sir Bess Nora Lad) B., U. S. Dairy Division, Beltsville, Md. O., U. S. Dairy Division, Huntley, Mont.	2	0	0	365	11082.2	3.7		413.4
Plains Lady Paul Rue Heroine Parthe 2042862 (Friend Ona Paul Colantha) B., U. S. Dairy Division, Beltsville, Md. O., U. S. Dairy Station, Mandan, N. Dak.	2	0	22	365	12361.9	3.3		408.2
U-Mo Vesper M-O-W Zirc Delia 2037346 (U-Mo Vesper Man-O-War Zirc) B. & O., University of Missouri, Columbia, Mo.	2	4	1	365	11510.8	3.5		401.7
Lady Bess Hero Kla-Friend Paul Inez 2066571 (Sir Bess Nora Lad) B., U. S. Dairy Division, Beltsville, Md. O., U. S. Dairy Division, Huntley, Mont.	2	0	15	365	12797.2	3.1		394.1

YEARLY DIVISION

Classification C

Full-Aged Class								
Hoesly Mabel Inka Windsor 1666219 (North Star Crown Prince) B., Baltz Hoesly, Monticello, Wis. O., A. L. Godfrey, Elkhorn, Wis.	8	2	4	365	17630.3	3.1		547.8
Sleepy Hollow Patty Inka Governor 1799648 (Carnation Governor Inka) B. & O., Fred Eggers, Meridian, Idaho	6	1	20	354	13053.0	3.8		489.7
Senior Four-Year Class								
Oostie Inkarnation Queen 1927252 (Inkarnation) B., A. C. Oosterhuis, Oconomowoc, Wis. O., E. L. Schnadig, West Chicago, Ill.	4	8	3	365	15568.0	3.3		509.5
(State Leader)								
Sleepy Hollow Greta Governor Peggy 1870306 (Carnation Governor Inka) B. & O., Fred Eggers, Meridian, Idaho	4	11	10	334	14032.7	3.4		476.7
Mancryco Pride Oriole 1874760 (King Bessie Ormsby Pride 14th) B. & O., J. A. Bruck Estate, Manning, Iowa	4	9	23	325	10968.5	3.6		395.1
Virginia Pettibone Lassie 1923514 (Pettibone Ormsby Lad) B., Corkwell & Best, Newark, Ohio. O., A. E. Best, Newark, Ohio	4	6	25	243	11029.3	3.2		357.3
Walker View Margie Hengerveld 1915901 (Maryland Paul Colantha Pietertje) B., S. R. Dykstra, Grand Rapids, Mich. O., G. L. Bancroft, Flint, Mich.	4	10	27	328	11581.7	3.1		355.6
Junior Four-Year Class								
Popevale Korndyke Bess 1977600 (Ormsby Korndyke Ebenezer) B., G. W. Pope, Darien, Wis. O., A. C. Oosterhuis, Oconomowoc, Wis.	4	0	28	327	8262.2	4.3		359.4
Andrus Jessie Walker 1921459 (Godfreys Marto Inka May Bill) B., S. F. Andrus, Troy Center, Wis. O., A. L. Godfrey, Elkhorn, Wis.	4	4	8	326	11268.5	3.2		356.0
Senior Three-Year Class								
N P Aaggie Kay 1924086 (U Neb Judge Karmore) B. & O., University of Nebraska, North Platte, Neb.	3	6	17	365	17783.9	3.3		589.1
N P De Kol Belle 1924080 (N P Beauty Girl Count Ormsby) B. & O., University of Nebraska, North Platte, Neb.	3	9	17	365	14546.1	3.7		536.0
Alcartra Segis Nixola 2029291 (Carnation Mistland Ormsby) B. & O., O. U. Kellogg Estate, Cortland, N. Y.	3	9	17	323	11024.1	3.8		414.8
Fayne Aurora Ormsby 2029281 (Carnation Mistland Ormsby 33d) B. & O., O. U. Kellogg Estate, Cortland, N. Y.	3	11	3	365	9144.3	4.2		379.5
Junior Three-Year Class								
Winterthur Pilot Posch Snobsgirl 1934452 (Winterthur Great Dad Pilot) B. & O., H. F. duPont, Winterthur, Del.	3	4	11	365	14599.5	3.9		564.8
H J C Gratia Fobes Prospector 1959251 (Bonheur King Prospector) B., H. J. Chittenden, Toledo, Ohio. O., G. L. Bancroft, Flint, Mich.	3	0	22	321	12592.0	3.0		378.7
Plus Model Wayne 1972409 (King Bessie Plus Dixie) B., R. V. Rasmussen, Deerfield, Ill. O., J. A. Bruck Estate, Manning, Iowa	3	5	24	225	8301.4	3.7		303.1
Junior Two-Year Class								
Twin County Bess Burke Patriarch 2055726 (Forum Standard Patriarch) B. & O., N. W. Lee & Son, New London, Ohio	2	2	7	365	13065.4	3.9		507.0
Winterthur Select Nebska Tobsgirl 2023026 (Winterthur Posch Great Select) B. & O., H. F. duPont, Winterthur, Del.	2	3	21	365	12914.9	3.7		483.9
N P Becky Piebe Beauty 2021325 (N P Beauty Girl Count Ormsby) B. & O., University of Nebraska, North Platte, Neb.	2	4	22	365	12550.4	3.6		455.9
N P Becky Bleske Beauty 2071555 (N P Beauty Girl Count Ormsby) B. & O., University of Nebraska, North Platte, Neb.	2	0	8	365	11805.3	3.8		443.2
N P Queen Ormsby Beauty 2021327 (N P Beauty Girl Count Ormsby) B. & O., University of Nebraska, North Platte, Neb.	2	4	11	365	13145.1	3.3		433.3
Lady Ormsby Korndyke Oak 2d 2036746 (Governor Ormsby Oak) B. & O., A. H. Bruce, Northfield, Minn.	2	5	7	365	10973.1	3.8		416.7
Lolla of Bancroft Acres 2070451 (Beechcote Maple Crest Tony) B. & O., G. L. Bancroft, Flint, Mich.	2	4	28	365	12689.0	3.1		391.1
Rayulmn Nonpareil Insby 2222939 (King Bessie Man-O-War Nonpareil) B. & O., R. P. & L. K. Ullmann, Manchester, Mich.	2	5	18	307	8937.7	3.7		326.6

HERD IMPROVEMENT TESTS

Classification B Herds

Name of Owner	No. Cows Per Yr.	Av. No. Days	Av. Lbs. Milk	Av. % Fat	Av. Lbs. Fat
Frank Chappuis, Stryker, Ohio, 5B	5	328	17247	3.5	602.3
Iowa State Penitentiary, Fort Madison, Iowa, 37B	37	312	16916	3.3	561.0
Oakdale State Sanatorium, Oakdale, Iowa, 51B	51	327	15069	3.5	528.3
State Hospital No. 4, Farmington, Mo., 44B	44	318	15147	3.5	523.6

Name of Owner	No. Cows Per Yr.	Av. No. Days	Av. Lbs. Milk	Av. % Fat	Av. Lbs. Fat
J. J. Cole, Amboy, Ill., 13B	13	313	14340	3.4	492.3
Oregon State Farm, Oregon, Wis., 45B	45	314	12921	3.7	483.0
Clyde Hill Farm, Clyde, Mo., 40B	40	312	13933	3.4	479.0
Roy Phipps and Roy F. Crowley, Lewisville, Minn., 22B	22	306	13695	3.4	463.8
University of Maine, Orono, Maine, 23B	23	295	12988	3.5	456.4
Iowana Farms, Bettendorf, Iowa, 19B	19	293	13018	3.5	449.7
Paul McElmeel, Greeley, Iowa, 12B	12	316	12243	3.7	449.0
Toledo State Hospital, Toledo, Ohio, 119B	119	336	13113	3.4	443.6
Iowa State College, Ames, Iowa, 52B	52	314	12580	3.5	440.9
Roy F. Crowley & John Hensley, Lewisville, Minn., 19B	19	310	12696	3.4	437.5
Mrs. Mabel Walker Willebrandt, Fairfield, Pa., 21B	21	283	11604	3.8	435.3
Gerald Habben, La Fayette, Ind., 6B	6	297	13614	3.2	433.0
Wayne County Training School, Northville, Mich., 43B	43	332	12325	3.5	428.0
Denver Farm, Henderson, Colo., 18B	18	304	12483	3.4	423.7
Clarinda State Hospital, Clarinda, Iowa, 100B	100	316	11366	3.6	406.8
Scott Meyer, Farm A, Payson, Ill., 30B	30	308	11116	3.7	406.7
University of Connecticut, Storrs, Conn., 12B	12	268	11469	3.5	397.5
Massillon State Hospital, Massillon, Ohio, 79B	79	312	12265	3.2	397.3
Minnesota State Sanatorium, Ah-gwah-ching, Minn., 64B	64	289	9789	3.2	315.5
Classification C Herds					
Edwin Steiner, Massillon, Ohio, 14C	14	335	14065	3.8	528.2
Herman C. Stichtman, New London, Wis., 8C	8	302	11784	4.1	480.8
Univ. of Nebraska, Scottsbluff Field Substation, Mitchell, Neb., 17C	17	317	13305	3.6	480.8
John H. Holser, Troy, N. Y., 6C	6	307	13220	3.6	478.9
Lakefield Farms, Clarkston, Mich., 32C	32	309	13012	3.6	466.7
New Jersey Agric. Experiment Station, Sussex, N. J., 34C	34	317	11953	3.9	466.2
John G. Davis & Sons, Sandusky, Mich., 18C	18	318	12803	3.6	466.0
Harry M. Wood, Delavan, Ill., 18C	18	299	12346	3.6	449.8
W. L. Biddle & Son & LeRoy A. Emmons, Delta, Ohio, 8C	8	321	12962	3.4	445.9
Don Leon Farms, Lincoln, Neb., 4C	4	288	12089	3.6	440.4
Edward J. Baker, St. Charles, Ill., 29C	29	312	12363	3.6	439.3
W. L. Biddle & Son, Wauseon, Ohio, 16C	16	315	13383	3.2	434.3
Harold W. Draeger, Fort Atkinson, Wis., 14C	14	301	11498	3.6	419.6
Estate of G. N. Roberts, Warner, N. H., 16C	16	310	11877	3.5	418.8
I. W. Youngquist, Bow, Wash., 25C	25	328	12182	3.4	417.8
D. W. Huenink, Cedar Grove, Wis., 12C	12	336	12211	3.4	416.3
Scott Meyer, Farm No. 5, Palmyra, Mo., 23C	23	304	11115	3.7	415.3
Fabius Farms, Three Rivers, Mich., 21C	21	306	12347	3.4	414.3
W. F. Poorman, Des Moines, Iowa, 6C	6	307	11881	3.5	413.1
Oscar M. Sletta, Madelia, Minn., 8C	8	304	11579	3.6	412.3
Gustave Pabst, Oconomowoc, Wis., 12C	12	300	10787	3.8	407.2
B. A. Eldridge, Crystal, Mich., 19C	19	326	11394	3.6	406.3
A. L. Kiester, Fairmont, Minn., 11C	11	312	11765	3.4	405.7
John T. Westrick, Defiance, Ohio, 11C	11	291	12043	3.3	400.8
Roland Ramsay, Seward, Neb., 12C	12	291	10965	3.6	398.9
Fred H. Sexauer, Auburn, N. Y., 17C	17	310	10834	3.7	396.0
Bernard A. Dodte, Neillsville, Wis., 12C	12	345	11718	3.4	395.7
Shellum Brothers, St. James, Minn., 12C	12	318	10579	3.7	391.7
M. G. Kruse, Kindred, N. Dak., 12C	12	321	11880	3.3	390.4
Will Yates & Son, Bigelow, Minn., 17C	17	311	11503	3.4	389.6
State Prison Colony, Norfolk, Mass., 40C	40	314	11178	3.4	383.6
South Dakota State College, Brookings, S. Dak., 13C	13	312	11256	3.4	382.5
Ralph H. Darling, Rives Junction, Mich., 15C	15	303	10959	3.5	379.5
A. O. McEachern, Wilmington, N. C., 76C	76	312	10338	3.6	377.2
Joseph & Edmund Ault, Perrysburg, Ohio, 3C	3	334	10847	3.4	370.6
C. B. Jensen, Sutherland, Iowa, 22C	22	309	10728	3.4	368.3
Wisconsin School for the Deaf, Delavan, Wis., 21C	21	309	10049	3.6	363.9
Estate of Walter C. Joslyn, Waitsfield, Vt., 13C	13	311	10060	3.6	359.3
Fitchome Farms Company, Aurora, Ill., 61C	61	301	10055	3.6	357.6
Albert C. Merchant, Ballston Spa, N. Y., 22C	22	301	10088	3.5	356.6
New York State School of Agriculture, Morrisville, N. Y., 28C	28	297	10576	3.4	356.1
National Farm School, Farm School, Pa., 30C	30	299	9862	3.6	351.9
John J. McDonald, Grand Blanc, Mich., 20C	20	319	9908	3.5	344.8
Clausen Brothers, Kenosha, Wis., 25C	25	310	9552	3.5	334.0
Leon M. Shumway, Williamsburg, Mass., 11C	11	300	8928	3.7	332.1
West Virginia University, Morgantown, West Va., 11C	11	336	8752	3.7	319.7
Benton Farm, Columbia, N. J., 9C	9	277	8510	3.6	308.3
University of Georgia, Athens, Ga., 5C	5	292	7572	3.8	290.0
Dunbar & Middleton Farms, Colfax, Ind., 15C	15	307	7835	3.6	285.8
B. J. Huseby, Adams, Minn., 22C	22	317	7380	3.5	261.6
Sam Houston State Teachers College, Huntsville, Tex., 7C	7	281	7208	3.3	238.7
Mixed Classification Herds					
Berea College, Berea, Ky., 16B-20C	36	313	13819	3.5	478.4
Everett Demaline, Wauseon, Ohio, 4B-3C	7	309	12963	3.5	452.8
John Rinke & Sons, Warren, Mich., 3B-7C	10	301	12176	3.7	452.3
Purdue Univ. Agri. Exp. Station, Lafayette, Ind., 19-B-5C	24	292	11630	3.6	420.9
Ohio State University, Columbus, Ohio, 6B-4C	10	294	12401	3.4	418.9
University of Missouri, Columbia, Mo., 10B-25C	35	323	11391	3.7	417.3
Arkansas Agric. Exp. Station, Fayetteville, Ark., 9B-4C	13	311	11517	3.6	415.1
C. R. Schoby & Son, Bode, Iowa, 15B-3C	18	304	11987	3.4	408.6
Hansen and Merner, Cedar Falls, Iowa, 24B-1C	25	290	11416	3.6	407.0
E. Page Allinson, West Chester, Pa., 6B-13C	19	296	11392	3.5	403.7
New Mexico Col. of A. & M. A., State College, N. M., 26B-6C	32	316	10430	3.8	397.5
Vermont Agric. Exp. Station, Burlington, Vt., 1B-16C	17	310	11019	3.6	391.7
W. B. Barr & Son, Canton, Ohio, 13B-15C	28	306	10721	3.4	369.6
Opekasit Farms, Inc., Glendale, Ohio, 42B-17C	59	288	11346	3.3	368.8
Lenth & Nieman, Elkader, Iowa, 21B-1C	22	289	10037	3.7	367.6
Milford Meadows Stock Farm, Lake Mills, Wis., 13B-49C	62	307	9938	3.7	363.2
Connecticut Reformatory, Cheshire, Conn., 28B-2C	30	312	9851	3.7	361.3
State Hospital No. 2, St. Joseph, Mo., 40B-6C	46	317	8963	3.3	294.5

M. B. NICHOLS, Department of A. R.

MARYLAND STATE FAIR

(Continued from page 12)

Breeder's Calf Herd

1—Baker Farm; 2—McDonogh School; 3—Wm. H. Landis; 4—Locvale Farm; 5—Bellevue Farms; 6—Frank G. Remsberg.

Junior Get of Sire

1—Wm. H. Landis on Green Hill Burton Boast; 2—Locvale Farm on Dunloggin Matador Della; 3—Wimbledon Farm on Carnation Emperor; 4—Locvale Farm on Dunloggin Matador Della; 5—Frank G. Remsberk on Dunloggin Matador Della.

Senior Get of Sire

1—Baker Farm on Echo Helbon Mercedes; 2—McDonogh School on McDonogh Lieutenant; 3—Wimbledon Farm on Carnation Emperor; 4—Baker Farm on Echo Hartog Mercedes Best; 5—Bellevue Farm on Bellevue Pontiac Sensation; 6—Wm. H. Landis on Pabst Sir Moncade Cornflower.

Produce of Dam

1—Baker Farm on Hope of Baker Farm; 2—Wimbledon Farm on Carnation Gerben Piebe Segis; 3—Baker Farm on Pabst Colantha Posch; 4—Locvale Farm on Princess Juliana De Kol Ormsby; 5—McDonogh School on Jonabell Louise; 6—J. Homer Remsberg, Jr. on Carol Ormsby Almount.

Four Cows in Milk (9)

1—Baker Farm; 2—I. D. Myers & Son; 3—Wimbledon Farm; 4—McDonogh School ;5—Locvale Farm; 6—H. E. Robertson.

County Herd

One entry—Frederick County.

Iowana Farms, Bettendorf, Iowa, have recently completed a Herd Test average on 19 cows of 445 lbs of fat on three-time milking. The highest producer was Iowana Burke Ormsby, a senior 4-year-old which produced 594 lbs of fat and 15,718 lbs milk.

Breeders' Directory

Published in one issue each month—$6 for 12 insertions breeding or herd sire. The breeders listed below can sup-
All good breeders are invited to participate Send name, ply prospective buyers with registered Holstein seed stock,
address, county, size of herd, form of production testing, both vaccinated and unvaccinated. They invite your cor-
health status, if vaccinating year started, principal line of respondence or a personal inspection of their herds.

CALIFORNIA

Decker Bros., Turlock, Stanislaus Co., 100 head; CTA-AR; Vac. 1939; Man-O-War.
Geo. H. Sawyer, Diamond S. Ranch, Modesto; 80 head; CTA; Vac. 1939; U. of Calif. sires.
Sleepy Hollow Cert. Milk Co., Petaluma; 100 head; AR-HIR; Vac. 1937; Montvic Chieftain.

CONNECTICUT

Quality Farm, Lakeville, Litchfield Co.; 40 head; CTA-HIR; Neg., Vac. 1940; Winterthur.
Whirlwind Hill Farm, Wallingford, 65 head; HIR; CTA; Neg., Vac.; Rag Apple-Ormsby.

ILLINOIS

T. E. Courtney, Athlone Farm, De Kalb; 80 head; HIR; Neg.; Vac. 1937: Admiral breeding.
Edanell Farm, R-1, W. Chicago, DuPage Co.; 25 head; CTA "200,000-lb. Design."
Howard Farm, Dundee, Kane Co.; 65 head; HIR-CTA; Neg.; Vac. 1938; Montvic sire.
Killybracken Farm, Wayne, DuPage Co.; 27 head; CTA; Neg.; Carnation-Pabst.
Rapp Farms, Plainfield, Will Co.; 65 head; HIR-CTA; Cert.; Vac.; King Bessie-Hark.

INDIANA

Dunbar & Middleton Farms, Colfax; 60 head; HIR; Neg.; Vac. 1941; Carnation Madcap sire.
Ray Meeker & Son, Muncie, Delaware Co.; 70 head; HIR; Vac.; Rag Apple-Pearl.
John A. Newman & Sons, Culver, Marshall Co.; 75 head; CTA; Neg.; Ormsby breeding.

IOWA

Chas. A. Manahan, M. D., Vinton, Benton Co.; 40 head; CTA; Vac. 1940; Femco sire.
Mawe Holstein Farm, Manchester, Delaware Co.; 50 head; CTA; Vac. 1938; S.B.O. Fobes.
George Mueller & Son, Lone Tree, Johnson Co.; 75 head; CTA; Vac.; KPOP-King Bessie.
Rose Harbor Holstein Farm, Sheffield; 30 head; HIR; Neg.; Vac. 1942; Carnation sire.

KANSAS

Bollman Holstein Farm, Edna, Labette Co.; 112 head; CTA; Vac. 1940; Lou Ormsby Lad.
Harvey Bechtelheimer, Sabetha, Nemaha Co.; 40 head; HIR; Neg; Vac. 1941; Henry sire.
Mrs. H. D. Burger & Son, Seneca, Nemaha Co.; 75 head; CTA; Neg.; Pabst-Ormsby breeding.
Lee H. Hostetler, Harper, Harper Co.; 80 head; CTA; Cert.; Dunloggin Design sire.
T. Hobart McVay, Nickerson, Reno Co.; 40 head; CTA; Vac. 1935; Homestead breeding.
Emil Menold, Sabetha, Nemaha Co.; 35 head; CTA; Colony sire.
Jake Zarnowski, Newton, Harvey Co.; 70 head; Neg; HIR; Triune breeding.

KENTUCKY

St. Rose Farm, Springfield, Washington Co.; 75 head; Cert.; Vac.; U. S. Soldiers' Home sire.

MICHIGAN

Lakefield Farms, Clarkston, Oakland Co.; 50 head; HIR; Neg.; Vac. 1939; Ormsby.
Rayulma Farm, Manchester, Washtenaw Co.; 60 head; AR-HIR; Neg.; Intense Ormsby.
John A. Rinke, Warren, Macomb Co.; 50 head; HIR; Cert.; Rag Apple Posch breeding.

MINNESOTA

Ernest Alsleben, Glencoe, McLeod Co.; 55 head; CTA; Neg.; KBKO Fobes breeding.
Langola Holstein Farm, Rice, Benton Co.; 40 head; CTA; Neg.; KBO Hazelwood 43d.
H. A. Pitzner & Son, Merristown, Rice Co.; 30 head; CTA; Carnation breeding.
M. A. Tabbut & Sons, Pelican Rapids; 70 head; CTA; Cert.; Raymondale sire.
M. O. Titrud & Sons, Clarissa, Todd Co.; 35 head, CTA; Cert; Triune-Carnation breeding.

MISSOURI

Clyde Hill Farm, Clyde, Nodaway Co.; 135 head; HIR; Neg.; S. B. O. Fobes breeding.

NEBRASKA

Roland Ramsay, Seward, Seward Co.; 35 head; HIR; line-bred Ormsbys.
Wittrock Dairy, Falls City, Richardson Co.; 60 head, HIR; Vac. 1942; Bess Burke breeding.

NEW JERSEY

Bartram Farm, N. Kelley, Annandale; 100 head; HIR; Vac. 1941; Carnation—A. O. Fobes.
Peter P. Van Nuys, Belle Mead, Somerset Co.; 65 head; HIR; Cert; Ormsby Sensation 45th.

NEW YORK

G. R. Alexander, Cortland, Cortland Co., 100 head; CTA; Neg.; Vac. 1942; Ormsby.
G. W. Chapman & Son, Ontario, Wayne Co.; 35 head; CTA—HIR; Neg.; Mont. Chieftain 7th.
Arling Cobb, Whitesville, Alleghany Co.; 40 head;; HIR Cert.; Osborndale sire.
John F. Cobry, Arcade, Wyoming Wyoming Co.; 34 head; Neg.; Colantha breeding.
G. S. Cowles & Son, Ashville, Chautauqua Co.; 75 head; CTA—HIR; Vac. 1937; Winterthur.
Frank D. Davy, Fort Plain, Herkimer Co.; 70 head; CTA; Vac. 1937; Posch.
Frank N. Decker, Syracuse, Onondaga Co.; 125 head; CTA; Vac. 1936; Thendara-Winterthur.
R. P. Ernenwein, Verona Station, Oneida Co.; 35 head; HIR; Approved; Linebred Tobes, Toppin View Outcross.
C. D. Fairchild & Son, Oriskany Falls; 30 head; CTA; Vac. 1935; Springbank Aristocrat.
Genodale Farms, Genoa, Cayuga Co.; 70 head; CTA—HIR; Neg.; Winterthur—Neptune
M. R. Klock & Son, Ft. Plain; 70 head, CTA, Blood tested, Vac., Carnation breeding.
Keleje Farm, Millerton, Dutchess Co.; 47 head; CTA; Vac. 1937; Osborndale—Carn.
Ferdinand Lewandrowski, Newport, Herk. Co.; 85 head; CTA; Vac. 1940; Rag Apple.
Daniel I. Mayne, Rochester; 50 head; CTA - HIR; Cert. - Vac. 1942; Montvic Chieftain 7th.
H. H. Rathbun & Son, Oriskany Falls; 140 head; CTA; Neg; Vac. 1938; Cornell Pride 22d.
Lawrence W. Roe, Earlville, Madison Co.; 58 head; CTA; Vac. 1940; King Bessie 60th.
Richard B. Ross, Gowanda, Erie Co.; 55 head; DHIA; Cert.; Kelco and Pioneer Lodge sires.
Ray Saltsman & Son, Cortland, Cortland Co.; 85 head; Neg.; AR—CTA; Ormsby.
Henry W. Samson, Vernon Ctr., Oneida Co.; 140 head; Vac. 1940; CTA; Commander Posch.
Walt Farms, Auburn, Cayuga Co. 235 head; Neg.; HIR; Posch-Ormsby-Carnation bulls.
Wintermede Farms, Middletown, Sullivan Co.; 100 head; HIR; Vac; Ormsby.
W. H. Worden & Son, Windsor, Broome Co.; 80 head; CTA; Vac. 1940; Ormsby & SWIH breeding.
Youngdale Farm, Amenia, Dutchess Co.; 38 head; Neg.; Osborndale sire.

NORTH DAKOTA

Max H. Strehlow, Kindred, Cass Co. 90 head; CTA; Cert.; S. B. O. F. Barbetta.

OHIO

Bonic Bros., Marysville, R. 2, Union Co.; 130 head; HIR—CTA; Cert.; Carnation.
Chittenden Farms, Toledo, Lucas Co.; 65 head; HIR; Cert.; Rag Apple breeding.
Leroy Kittle, Holland, Lucas Co.; 30 head; AR—HIR; Vac. 1941; Carnation.

OKLAHOMA

Ft. Reno Detachment Corps, El Reno, Canadian Co.; 35 head; Ormsby breeding.
Edward P. Boyd, Oklahoma City, Okla. Co.; 40 head; CTA-AR; Vac. 1936; Carnation.

PENNSYLVANIA

Raymond B. Arnold, Milan, Bradford Co.; 40 head; CTA; Cert.; Star, Boast, Winterthur breeding.
C. E. Canfield, Damascus, Wayne Co.; 42 head; CTA; Cert.; KPOP-Montvic Chieftain.
Aaron S. Glick, Lancaster R. 4; 65 head; CTA; Cert.; Mercedes Echo & Creator breeding.
Earl L. Groff, Strasburg, Lancaster Co.; 40 head; CTA; Cert.; Della breeding.
Wm. H. Landis, E. Greenville, Montgomery Co.; 80 head; CTA; Cert.; Segis-Ormsby.
John Styer, East Earl, Lancaster Co.; 90 head; CTA; Cert.; Goldfinder, Della.
S. P. Wood, W. Alexander, Ohio Co.; 35 head; CTA; Cert.; Carnation breeding.

SOUTH CAROLINA

S. C. State Hospital, Columbia 225 head; AR-CTA; Cert.; Sir Inka May-Ormsby.

VIRGINIA

Clifton M. Warner, Purcellville, Loudoun Co.; 100 head; CTA; Vac.; Mont. Chieftain 19th.
I. D. Myers & Son, Harrisonburg, Va.; 70 head; acc.; cert.; King Bessie-Montvic lines.

VERMONT

Tyler Farms, W. Newberry, Orange Co.; 100 head; CTA, Cert.; Vac. 1941; Rag Apple.

WASHINGTON

Vernway Farms, I. W. Youngquist, Bow; 60 head; HIR, Hazelwood-Homestead breeding.

WISCONSIN

Sidney F. Andrus, Troy Center, Walworth Co.; 30 head; HIR; Cert.; Carnation.
Alfred G. Bohl, Fennimore, Grant Co.; 37 head; CTA; Cert.; Carnation breeding.
Bonnie Mead Stock Farm, Randolph, Columbia Co.; 75 head; CTA; Rag Apple-Car.
Brattrud & Ogilvie, Mt. Horeb, Dane Co.; 40 head; CTA; Cert.; Sire: Carnation Magnificent.
Harold T. Burdick, Hillsdale, Barron Co.; 45 head; HIR-CTA; Cert.; SBOF breeding.
H. L. Ellis Farms, Eureka, Winnebago Co.; 115 head; CTA; Cert.; King Bessie.
A. J. Frederich, Auburndale, Wood Co.; 100 head; CTA; Ollie and Admiral breeding.
H. J. Gramling & Sons, Wis.; 40 head; Vac. 1942; TB & Bang's; Mont. Pathfinder Pabst.
Wm. Gotz, Auburndale, Wood Co.; 65 head; CTA; Admiral breeding.
Carl Hayes & Son, Campbellsport, Fond du Lac Co.; 75 head; HIR-CTA; Cert.; Ormsby Fobes.
Howard Home Farm, Whitewater, Walworth Co.; 50 head; HIR-CTA; Cert; Abb. O. Fobes.
George Keiffer, Auburndale, Wood Co.; 100 head; CTA; Admiral Ormsby Fobes.
John Keiffer, Auburndale, Wood Co.; 100 head; CTA; Admiral Ormsby Fobes breeding.
St. Croix Co.; Asylum, New Richmond; 170 head; AR-HIR Cert.; Wimbledon-Pabst.
Erwin H. Stuckert, Oconomowoc, R. 1, Waukesha Co.; 47 head; Cert.; A. L. Godfrey sire.

Wisconsin School for the Blind, Janesville, Wis., owns 22 registered Holsteins which recently completed a year on Herd Test with an average production of 401 lbs of fat and 11,363 lbs of milk on two-time milking. This was their fifth consecutive year on HIR and the second time they have cracked the 400-lb mark, the other three years falling short of 400 lbs by but a few pounds.

John B. Millard, formerly of Carnation Farms, and one of the boys out with their show herd last year, is now in the Army. He is stationed at Ft. Benj. Harrison, Indiana, in the Veterinary Dispensary as a meat and dairy inspector. Pvt. Millard gets his **World** at camp and hopes to look in on a few of the mid-west Holstein herds.

Lancaster County B. and W. Show

The Lancaster County Breeders held their first Black and White Show August 7th, at the farm of Ira Hartz, near Morgantown, Penna. There were 65 head of cattle exhibited by four breeders. Breeders exhibiting cattle were Hartz & Glass of Elverson, Job Stoltzfus of Elverson, Naaman Stoltzfus of Morgantown and Sylvanus Stoltzfus of Elverson.

The program started at 10.00 o'clock with a judging contest. Three classes were judged and twelve prizes were awarded those making the highest scores.

In the junior division of the contest Eugene Groff, a son of Earl Groff, won first prize with a score of 250.6 out of a possible 300. Eugene was given a bull calf by Naaman Stoltzfus, one of the exhibitors. Other winners in the junior division, who each received a show halter as a prize, were Ivan Glick with a score of 241.2; Robert Groff, 230.0; Ira Welk, 217.8; Elvin Hess, Jr., 213.6; and Robert Hess, 207.6.

In the senior division of the contest E. E. Brubaker of Bird-in-Hand compiled the high score of the contest with 268.0 points. Mr. Brubaker's name will be inscribed on the silver loving cup presented by John W. Eshelman and Son, as the high scorer in the 1942 contest. He was also awarded a letter size filing cabinet.

Five other prizes went to the following: Ivan Stoltzfus, 251.8, received a milk strainer; Mrs. Aaron Glick, 249.7, a milk bucket; Aaron Glick, 249.4, a milk scales; Frank Mattern, 246.4, a herd book; Clair Griffith, 243.1, a show halter.

Following a picnic lunch, a 4-H team gave a clean-milk demonstration under the supervision of M. M. Smith, assistant county agent.

During the afternoon Mr. Glen M. Householder placed the cattle in the customary Black and White Show fashion, discussing each class thoroughly as they were judged.

Naaman and Job Stoltzfus exhibited a "Get" sired by King Ormsby Fobes Double 699466, of which three had finished records of more than 600 lbs of fat on twice a day milking.

As the final activity of the day, two cow families, each containing four generations and having a total of twenty-three members were exhibited by Hartz & Glass. Mr. Householder discussed these families explaining what considerations were involved in the intelligent selection of a prospective herd sire.

FOR FOUNDATION and
replacements inspect our disease free herd of Homestead-Piebe-Ormsby cows in milk. Established 1916 and bred for vitality, production, type. Without female importations since 1918.
JAVA FARM, Annapolis, Md.

Pennsylvania Holsteins
The Federation now offers a complete SALES SERVICE. If you want foundation breeding animals, let us supply you with information on where they may be found. If you have such animals for sale, allow us to place them for you.
Pennsylvania Breeders—if you are not already cooperating with the Federation as a member JOIN TODAY.
Pennsylvania Federation of Holstein-Friesian Clubs
19 E. Main St., Strasburg, Pa.
Clarence Lyons, Secretary

PENNSYLVANIA ANNUAL SUMMARY

The year 1941 completed the 31st year of DHIA work in Pennsylvania, setting a new high mark of 49,670 cows from 109 associations on test. The average production, with a slight increase (nearly 5,000 cows) in the number of head on test, is down .2 lbs of fat and 22 lbs of milk under the previous high for all time set in 1940, the 1941 figures being 345.3 lbs fat and 8,540 lbs milk. 1930 herds averaged above 300 lbs of fat, 651 from 350 to 400 lbs, and 400 herds averaged more than 400 lbs. In 48 associations the average production per cow was more than 350 lbs, and five of these had an average of over 400 lbs.

Of the 2,653 herds on test, 1,300 or nearly one-half, were Holstein, 471 of these being registered Holstein herds. There were 14,013 cows removed from the association herds during the year, dairy purposes and low production accounting for nearly half of them. 1,805 went out with Bang's Disease, 1,609 for udder trouble, 945 for sterility.

WEST COAST STATES IN PRODUCTION

H. N. (Pink) Coleman, Oregon's efficient Superintendent of Official Testing, has recently made some interesting computations on the contribution the Pacific Coast States have made to national championship and high production lists among all breeds.

Taking the five highest records in each classification, there are 600 animals listed in all breeds, and of these 130 were developed in California, Oregon and Washington. For the Holstein breed, the West Coast score is 57 out of 210. Oregon Jerseys hold 36 out of 90 places for their breed.

In the field of 1000-lb fat records, out of 542 records for all breeds, Holsteins total 430 (368 American and 62 Canadian). Of these Holstein records, 133 have been made on the Pacific Coast—92 for the State of Washington, 37 for California and 4 for Oregon.

In milk production, out of 236 Holstein records above 30,000 lbs (210 American, 26 Canadian) 100 were made on the Pacific Coast, Washington contributing 69, includ- one 40,000-lb record.

In spite of war conditions, Mr. Coleman reports an increase in testing in Oregon, with five new breeders starting in July. Holstein breeders brought out seven new state champions in the year ending June 30, 1942.

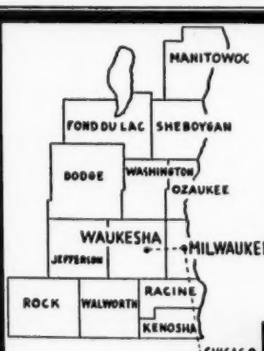

Quality Holsteins
Carload Lots If Desired
SPECIAL—25 purebred heifers due to freshen Sept. and Oct., includes 4 Admiral Ormsby Fobes bred heifers from dams with 400 to 500 lbs. fat 2X milking, 305d, due to freshen in Sept.; 2 daughters of Montvic Marvel from 500 lb. fat dams, due in Sept. —a number of others of equal breeding.
30 purebred cows—springers and fresh—several with 400 to 500 lbs. fat, Certified and Accredited.
Services of W. L. Baird or Arthur Bennett are offered.
WHERE HOLSTEINS HAVE BEEN BRED AND DEVELOPED FOR 56 YEARS.
FOR INFORMATION WRITE
INTER-COUNTY DAIRY CATTLE ASS'N
BOX 177 WAUKESHA WIS.

DEPENDABLE
Sales and Service
We have devoted over 28 years of continuous service to breeders in the marketing of pure bred Holstein cattle, sometimes at public sale, other times at private treaty. We recently sold 65 head of pure bred Holsteins at private treaty.
If you have an entire herd or even a small number we would be glad to advise with you as to the best means of marketing them to advantage.
Write—
W. L. Baird, Waukesha, Wis., or Francis Darcey, Watertown, Wis.

FAMILY AT FAIRBRAE

C. D. Fairchild & Son, of Fairbrae Farm, Oriskany Falls, N. Y., are justly proud of a cow family which they are developing in their fine little herd. Lillian Aaggie Korndyke 1331297 is the mother of the group. She just dropped her 9th calf at 14 years of age. Purchased by the Fairchilds as a second calf heifer, she has produced for them in 8 lactations a total of 108,647 lbs milk and 4,335.8 lbs fat, and average of 541.9 lbs fat. Her family at Fairbrae includes two milking daughters and the new heifer calf, as well as three granddaughters and three great granddaughters. One daughter has 504.8 lbs fat at 3 years, the other has 466.4 lbs as a junior 2-year-old, on two-time milking.

The two-year-old and the baby heifer calf are sired by their proven senior sire, Fanyan Duke Korndyke Snow. The unofficial statistics on this bull show an increase of 1,155 lbs milk and 63 lbs of fat for his daughters over their dams, with an index of 3.86% test. All of his daughters have made over 40 lbs of fat on 2X milking as junior 2-year-olds, six junior 2-year-olds averaging 398 lbs fat in an average of 338 days, 2X milking, actual records. All but five members of the herd are daughters of "Duke," many of them being inbred daughters.

Their new junior sire is Fanyan Korndyke Rag Apple 829528, combining the blood of Johanna Rag Apple Pabst and Spring Snow Countess. He will carry on a line-breeding cross with the quite closely related daughters of old "Duke."

ONLY A. R. RECORDS COUNT

George A. Fox of Sycamore, Ill., writes that he has a junior 2-year-old heifer that beats the recently announced Illinois State Record in 305 days for Ostei Inkarnation Queen, owned by Edgar L. Schnadig of West Chicago, Mr. Schnadig's heifer made 509.5 lbs fat in ten months, two-time milking, on official test.

Foxhome Bess Beechwood Lass in Mr. Fox's herd, has completed a CTA record at 2 years, 2 months, of 517 lbs fat in 305 days, calving again within the year of her previous freshening date. In 322 days, the full length of her lactation, she made 538.4 lbs fat from 15,962 lbs milk. Had this heifer's 305 day record been made under A. R. supervision it would stand as an Illinois State Record, and fourth high in the United States. Obviously the National Association cannot include records in its list of class leaders which were not made under its own supervision and guarantee of accuracy, with all due respect to the general accuracy of D.H.I.A. records.

A 716-lb fat record was the highest last year at the University of Nebraska's Scottsbluff Field Substation at Mitchell, Neb. Their herd of 17 registered Holsteins made an average production of 480 lbs of fat on two-time milking.

HARD-TO-GET SUPPLIES

FREE CATALOG

DAIRYMEN BREEDERS

Write Dana FIRST for Stockmen's, Showmen's and Dairy Supplies. All types of Identification Equipment, veterinary instruments, show and stable halters, blankets, many hard-to-get items. Fast service and right prices assured, with money-back guarantee.

C. H. DANA CO., Inc. *(82nd year)*
75 Main St., Hyde Park, Vt.

DEWDROP GRANDSONS

May and June calves, sired by our proven sons of the world champion "Dewdrop Cow" and from high testing dams. These calves have type as well as inherent ability to transmit production. $125 each delivered. Also one exceptionally good July calf at the same price.

DOUGLAS HART — Woodstock, Ont.

Strohmeyer & Carpenter, Inc.
Photographers of Animals
White Plains - Box 788 - N. Y.

Dr. Naylor's LINITE

A thorough treatment for stubborn conditions—Cow Pox, Hoof Rot, Hoof Lameness, Thrush, Bruises, Calk Wounds.
Antiseptic Per bottle $1.00.
At dealers or by mail postpaid.
H. W. Naylor Co., Morris, N.Y.

SAVE MILK

WITH NU-WAY CALF & COW WEANERS

Jabs the animal doing the sucking—Guaranteed to wean calves, cows from sucking themselves and each other or your money back. Does not hinder eating. Humane. Thousands of satisfied users from coast to coast. Calf size $1.00 each, Yearling and Cow size $1.50 each. Cash with order or C.O.D.

AUSTIN MFG. CO.
Dept. 7 Round Grove, Ill.

"KANT-KOM-OFF"

COW COVERS

PATENTED

Write for Illustrated Price List

R. Laacke Co.
1644 N. 3rd St.
Milwaukee Wis

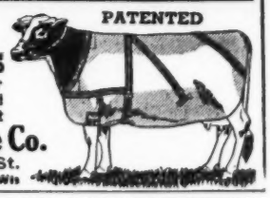

FRANKLIN Uterine Capsules

A valuable aid in removing afterbirth and treats septic infection. 3 capsules $1, 12 for $3, postpaid.

CATALOG FREE!

O. M. FRANKLIN SERUM COMPANY
Livestock Exchange Building DENVER, COLO

● DAIRYMEN ●

Your name on a penny postcard will bring you our FREE circular, describing BOSTON BALM, the udder medicine that penetrates WITHOUT rubbing. Family can use it too. Send today.

BOSTON BALM CO.
Box 7, Brookline Br.
Boston, Mass.

Many Leading Holstein Breeders Feed

MANAMAR

(the protein, mineral, vitamin supplement)
Used by Mark Keeney while producing six world records for milk and butterfat. Mentioned in "Cow-philosophy." Now—while increased milk production is so important, you should write for complete FREE information to Dept. H.
PHILIP R. PARK, INC.
Chicago, Illinois San Pedro, Calif.

The Corse Press

Distinctive Catalog and Job Printing
SANDY CREEK, N. Y.

Herd Books Wanted

A customer desires to purchase the following odd volumes of the Herd Book and authorizes us to offer $3.00 each for any of the following:
Nos. 72-73-75-76-80 HFHB
Will Pay $5.00 for a copy of Vol. 1 Dutch Holstein HB
At Present Have Orders Only for Those Listed Above
HOLSTEIN-FRIESIAN WORLD
Lacona, N. Y.

"Bang's Disease of Cattle"
By Dr. George H. Conn

This book by Dr. Conn contains his philosophy of Bang's Disease Control, based upon many years of experience as a practicing veterinarian, and his observations of results obtained by other veterinarians as well as by State and Federal control officials.
Dr. Conn fearlessly tells a side of the Bang's Control story that State employed veterinarians are loath to tell.

Price $1.00 postpaid
H. F. WORLD, Lacona, N. Y.

WORLD Ads Bring Fine Results

HOME FRONT NEWS

We are pleased to announce that the same staff that has served you in the past is on the job and will be for the duration (we hope). Lucy's husband is in the army now, Violet's husband expects a notice to report any day, Ethel's boy friend is in the army (and does she hate to stay home nights). Jeannie (with the light brown hair) left this week to get a college education (at Ames, all Iowa boys attention please).

Dorothy (good old Dorothy) after resting up all summer at home returns to take over her favorite task of compiling five generation charts and Leona will help out after school and on Saturdays. Of course Alice (head of the other breeds department) and her able assistant June can and will help out if the need be in the Holstein department.

So keep the orders coming.

NATIONAL PEDIGREE CO.

Vid Vye, Owner **Waukesha, Wisconsin**

Pedigrees that Satisfy

At Prices Within the Reach of ALL

1. TYPEWRITTEN
4-Gen., 3 copies $1.50
5-Gen., 3 copies 3.00
Extra Large 4-Gen. 2.00

2. DUPLICATOR
25 Copies $2.65
50 Copies 3.75
(Both 4-gen. 2 colors)

3. PRINTED PEDIGREES
100 copies, 4-Gen., one color, 6x9 ..... $4.00
100 copies, red border, 8½x11 ..... 6.50

Quality, Accuracy, Completeness and Prompt Service with Satisfaction Guaranteed

Backus Pedigree Co.—Mexico, N. Y.

AMERICA'S OLDEST ESTABLISHED PEDIGREE HOUSE

When You Sell Your Herd—

To insure the greatest net returns, much depends on thoroughness in handling many details calling for expert knowledge. Our experience in management of leading Holstein dispersals throughout the country over a twenty-year period is available anywhere in the U. S A.

When you plan to sell your herd, either large or small, write us, giving details. No charge is made for correspondence on your sale problems. Rates for complete management are the same as for other reputable sale service.

A. W. PETERSEN Sales Manager, Oconomowoc, Wis.

S. C. "CY" SPRUNGER
Kidron, O. The Practical
LIVESTOCK AUCTIONEER

Phone 37

C. B. Smith

LIVESTOCK AUCTIONEER

Specializing in Holsteins

My lifetime experience in all phases of Holstein endeavor is at your service. It pays to employ an auctioneer who knows values.

Address, Pinconning, Mich.

C. M. HESS

AUCTIONEER

London, Ohio

Holsteins A Speciality

SMILES

Visual Evidence

"Yes," said the lawyer to his client, the grocer, "you've got the best case I've ever heard."

"Thanks," said his client, grabbing his hat and making for the door.

"Where are you going?" asked the astonished lawyer.

"I'm going to settle this case out of court," the other informed him.

"But I've told you it's the best case I've ever heard."

"Maybe," said his client, "but not for me. I've told you the other fellow's story."

Poet—"Are you the man who cut my hair here last time?"

Barber—"I don't think so, sir. I've only been here six months."

The candidate had finished quoting words of an eminent statesman.

"And mind you," he said, "these are not my words. This is not merely my opinion. These are words of a man who knows what he is talking about."

Customer: "My goodness, eggs are high!"

Grocer: "Sure, part of war program."

Customer: "How?"

Grocer: "All the hens are making shells."

"Fasten that top button, you," yelled the drill sergeant to Recruit Kelly, Jr., "we don't want none of that strip-tease stuff in this army!"

The emptier the pot the quicker it boils. So watch your temper.

Missus (pettishly): "I didn't run after you—no such thing."

Mister: "Listen, honey! A trap doesn't run after a mouse but catches it, just the same."

Do not spill thy soul in running hither and yon, grieving over the mistakes and vices of others. The one person whom it is most necessary to reform is yourself.—Ralph Waldo Emerson

---

"Tell me, my dear, how do you manage to get the maid up so early every morning?"

"It was rather clever of me. I introduced her to the milkman."

Confucious say—(or did he?) . . . any salesman who cover chair instead of territory spend most of time on bottom.

Police Judge: "Well, Rastus, about your son stealing those chickens, I've decided to let him off this time, but why don't you show him the right way?"

Rastus: "Ah don tried, Judge, but he goes and gets hisself caught anyhow."

"Dad, what is the person called who brings you in contact with the spirit world?"

"A bartender, son."

Winterthur Makes a "Grand Slam"

Leading Honor List Sire for 1941
Leading Honor List Owner for 1941
Leading Honor List Breeder for 1941

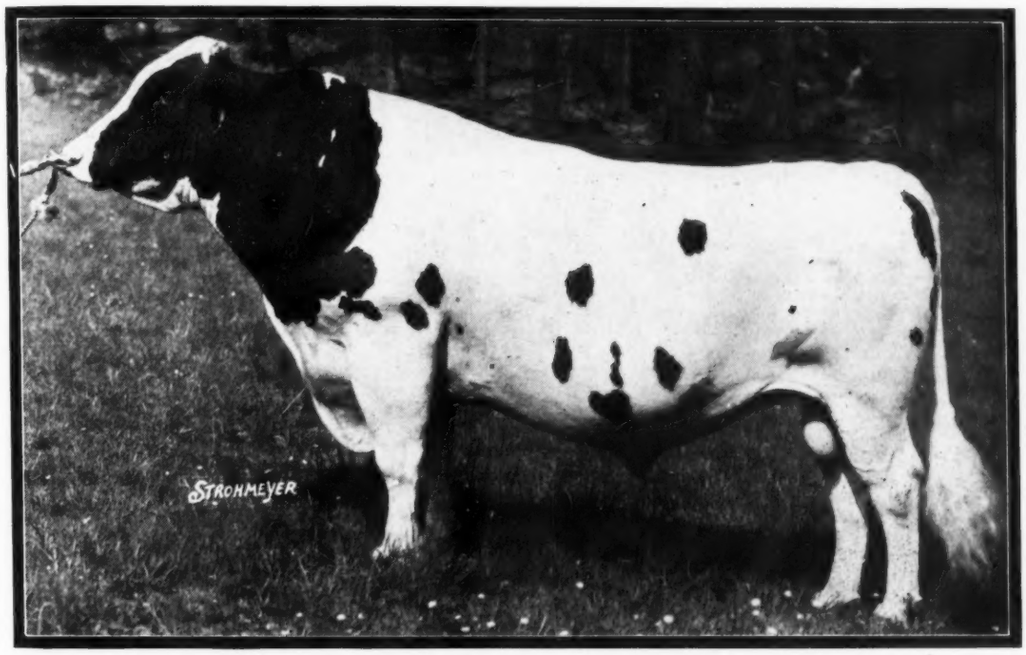

KING POSCH ORMSBY OF WINTERTHUR 576187

13 Daughters of "Posch" made 15 2X records, including 2 first and 3 second places, which was enough to give him a total of 268 points and first place Honor List sire. In 1936, "Posch" was also the leading Honor List sire, in 1937 he was second, 1938 fifth, 1939 third and 1940 fourth. One of his daughters recently broke the world record on 2X milking with 1079.1 lbs. fat.

34 Winterthur cows made 42 2X records, including 2 first, 6 second, 3 third and 2 fourth places, to give us a total of 589 points in 1941. This makes 12 times in the past 16 years that we have been the leading Honor List owner.

36 Winterthur bred cows made 44 records to give us a total of 607 points in 1941. This makes 13 times in the past 16 years that we have been the leading Honor List breeder.

50 to 55 Cows Always on Test on 2X
1119 Records Made in 24 Years

Winterthur Farms

Winterthur, Del.

Accredited 18 Years

Negative 15 Years

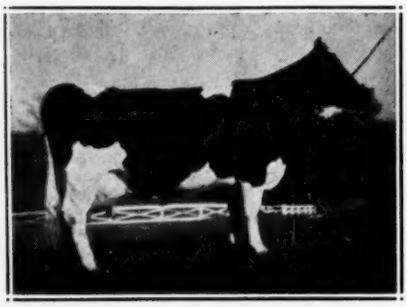

DUNLOGGIN MISTRESS OLIVE

A New Record

— On Another Woodmaster

— The Third Above 900-lb.

— Watch For The First Over 1000-lb.

925-lb. Fat — 25500-lb. Milk (B)

THIS smart little cow, with more than her share of misfortunes in early life, has just completed a record of which we are justifiably proud. First calving at about 21 months, we felt her likely to be seriously handicapped for size in later life and thus likewise handicapped for production—but, listen to this . . . 584 lbs as a 3-year-old, 633 lbs in ten months as a 4-year-old, and now over 925 lbs fat and better than 25,500 lbs milk as a six-year-old. What is the correlation of size to production?

She is by Dunloggin Woodmaster. Her dam, North Star Olive Wayne, made Maryland State records in both 305 and 365 days as a senior 2-year-old, and was in turn from North Star Olive Johanna (for which $5,000 was twice refused)—one of the great daughters of Johanna Bonheur Champion.

This little cow, "Little Olive" to us, is a maternal sister to Dunloggin Bessie Olive with 803 lbs fat, whose son recently went to Paul Mosher at Munnsville, N. Y. She is a maternal sister to Dunloggin Bessie Wayne (first at Canadian Royal as a junior calf) with 757 lbs fat.

. . . . . and we think a fellow, by name, James H. Stone of Marcellus, N. Y., deserves some commendation for having chosen a son of Little Olive at about the start of her record. He is sired by Fond Memory, has an average of 743 lbs fat for his seven dams and some have told us he is an individual of quite some excellence. (Editor's note: Yes, Judge Harrison made him Junior Champion at Cortland last week.)

Another daughter of Woodmaster is soon through her record and when the figures are out, she will not be classed as an "also ran!"

John Maxson, Homer, N. Y., has the distinction of having optioned the first son of Montvic Lochinvar. The dam is to be Dunloggin Mistress Melody, the yearling daughter of Woodmaster and Elenora—and full sister to Proud Mistress and Fond Memory.

Everett McClure, whom everyone in New York State well knows, and who, incidentally, "knows his pedigrees," clinched the first calf from Montvic Diana Abbekerk—to be sired by old Woodmaster.

Last Monday before "sun-up" the expected calves—if males—from Dunloggin Bessie Mollie (by Woodmaster), Dunloggin La Grace (by Woodmaster) and Dunloggin Tidy Miss (by Golden Cross) were optioned.

Tuesday, we sold a one half interest in the expected, and hoped for, son of Dunloggin Design and Mistress Queen, to Dr. Turk, representing the University of Maryland at College Park, Md.

DUNLOGGIN

ELLICOTT CITY, MARYLAND